

THE **FREE** WESSEX ARTS AND CULTURE GUIDE

EVOLVER

November and December 2019



ramm

16 Nov to 26 Jan

SEA GARDEN



Claude Cahun • Jo Crook
Dorothy Cross • Susan Derges
Bryony Gillard • Mollie Goldstrom
& William Arnold • Sarah Gordon
Ingela Ihrman • Mikhail Karikis
Sarah Rose • Lucy Skaer



Supported by
ARTS COUNCIL
ENGLAND

Royal Albert Memorial Museum & Art Gallery
Queen Street, Exeter EX4 3RX

T 01392 265858 E ramm@exeter.gov.uk W exeter.gov.uk/ramm



Home to a million thoughts ▶ Free entry

Susan Derges, Tide Pool, 31-unique c-type print, 2015.

DORSET VISUAL ARTS

DORSET VISUAL ARTS MEMBERSHIP RENEWAL

Join DVA now and sign up for one of our 3 membership categories + receive 5% off your DAW entry fee
dorsetvisualarts.org/projects/

CALLING ALL ARTISTS, DESIGNERS,
MAKERS, FILMMAKERS, GALLERIES

DORSET ART WEEKS

23 MAY - 7 JUNE 2020

APPLICATIONS OPEN 1 NOVEMBER

APPLICATIONS CLOSE 6 JANUARY

IMPORTANT CHANGES, SEE GUIDELINES:

dorsetvisualarts.org/opportunities

Open2020

More information coming soon...

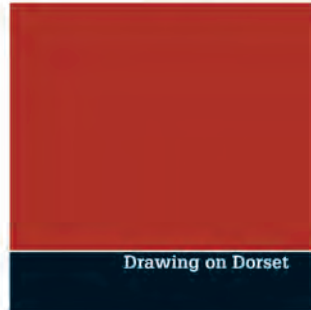

Drawing on Dorset



ALI WEBBERT ALICE BLIDGE ALINE JOHNSON
ANITA PURMAN ANDREW BELLS ANDREW WHITTLE
ANNABEL WILSON BENFIELD BLOOMFIELD
BRENDON MURLESS CAROLINE PARROTT
CAROLINE SHARP CATHERINE THOMAS DAVID BRAHAN
DAVID SALT MARSH DEBBY KIDDY ELLES POTTERY
EMILIE SMAY FRANCIS POLLARD
HUGH DUMFORD WOOD JACK DRAPER JACY WALL
JANE ATKINSON JANE BURDEN JANE COLOURDON

FIFTY DORSET MAKERS

JAYMIN VELASCO JEN GOODWIN JENNI CADMAN
JEREMY WALSH JOHN MAKEPEACE JONATHAN GABBATT
KAREN HANSEN KARINA GILL KATARINA ROSE
LIZ SOMERVILLE LIZ TYLER LIZ WALSH
LORRAINE ROWLEY LUCAS WESCHIRE MARTIN DICKSON
NESTA REDDALL DAVIDS NOTERAMMI GLASS
PETER SOUTHALL ROBIN MADONZIE RUTH DRESMAN
SIÂN EVANS SIMON PIRIE STONEFORM TIM HUBB
VICTORIA JARDINE 'O TOUGH

Drawing on Dorset

96 page book featuring drawing in all its forms. 36 selected drawings made in Dorset, of Dorset and about Dorset.
Foreword by Professor Anita Taylor.

FIFTY DORSET MAKERS

108 page book celebrating 50 of Dorset's finest designer makers working in ceramics, glass, paper, stone, textiles, wood, minerals and metal. Foreword by Professor Simon Olding.

DRAWING ON DORSET £15 + £3 p+p = £18

FIFTY DORSET MAKERS £10 + £3 p+p = £13

Available from all participating artists or by post from DVA.
Send cheques (payable to Dorset Visual Arts) to Dorset Visual Arts, Little Keep, Bridport Road, Dorchester, Dorset DT1 1SQ, or email admin@dorsetvisualarts.org for BACS details.

DORSET VISUAL ARTS

EMAIL admin@dorsetvisualarts.org

WEBSITE dorsetvisualarts.org

TELEPHONE 01305 853100

TWITTER @dorsetvisualart

FACEBOOK facebook.com/dorsetvisualarts

EVOLVER 114

EXHIBIT A



NIGEL WATERS: 'PLASTIC BEACH IN 100 YEARS'

Mixed media on canvas (80 x 100 cm)

ARTIST'S STATEMENT: "I am a semi-abstract seascape painter whose work is concerned with pollution, climate change and the changing geology caused by coastal erosion of the Jurassic Coast in East Devon. This seascape depicts a sea and beach overrun with plastic pollution that could become a reality in 100 years if we don't change our habits by recycling as much as possible. We all have a responsibility to protect the planet for the sake of future generations to be able to enjoy it. My style is semi-abstract expressionist always with a vivid use of colour and the scene loosely depicts a futuristic view of Jacobs Ladder Beach and Cliffs at Sidmouth."

EVOLVER

THE WESSEX ARTS AND CULTURE GUIDE

Editor SIMON BARBER

Assisted by SUZY RUSHBROOK

Evolver Writer

FIONA ROBINSON www.fionarobinson.com

Graphic Design SIMON BARBER

Website OLIVER CONINGHAM at AZTEC MEDIA

Front Cover

'BLEACHED'

by MILLIE GLEESON

Royal West of England Academy Open 167

EVOLVER MEDIA

8 BUCKLAND ROAD, PEN MILL TRADING ESTATE,
YEOVIL, SOMERSET BA21 5EA



Email simon@evolver.org.uk

Telephone 01935 808441

Website evolver.org.uk

Instagram [evolvermagazine](https://www.instagram.com/evolvermagazine)

Twitter @SimonEvolver

Facebook [facebook.com/EvolverMagazine](https://www.facebook.com/EvolverMagazine)

Published by EVOLVER MEDIA LIMITED

Pre-Press by FLAYDEMOUSE

01935 479453 / flaydmouse.com

Printed by STEPHENS & GEORGE

Distributed by ACOUSTIC

07456 009377 / everett190@btinternet.com

DEADLINE FOR EVOLVER 115

January and February 2020

SATURDAY 7 DECEMBER

VISUAL ARTS

November and December 2019

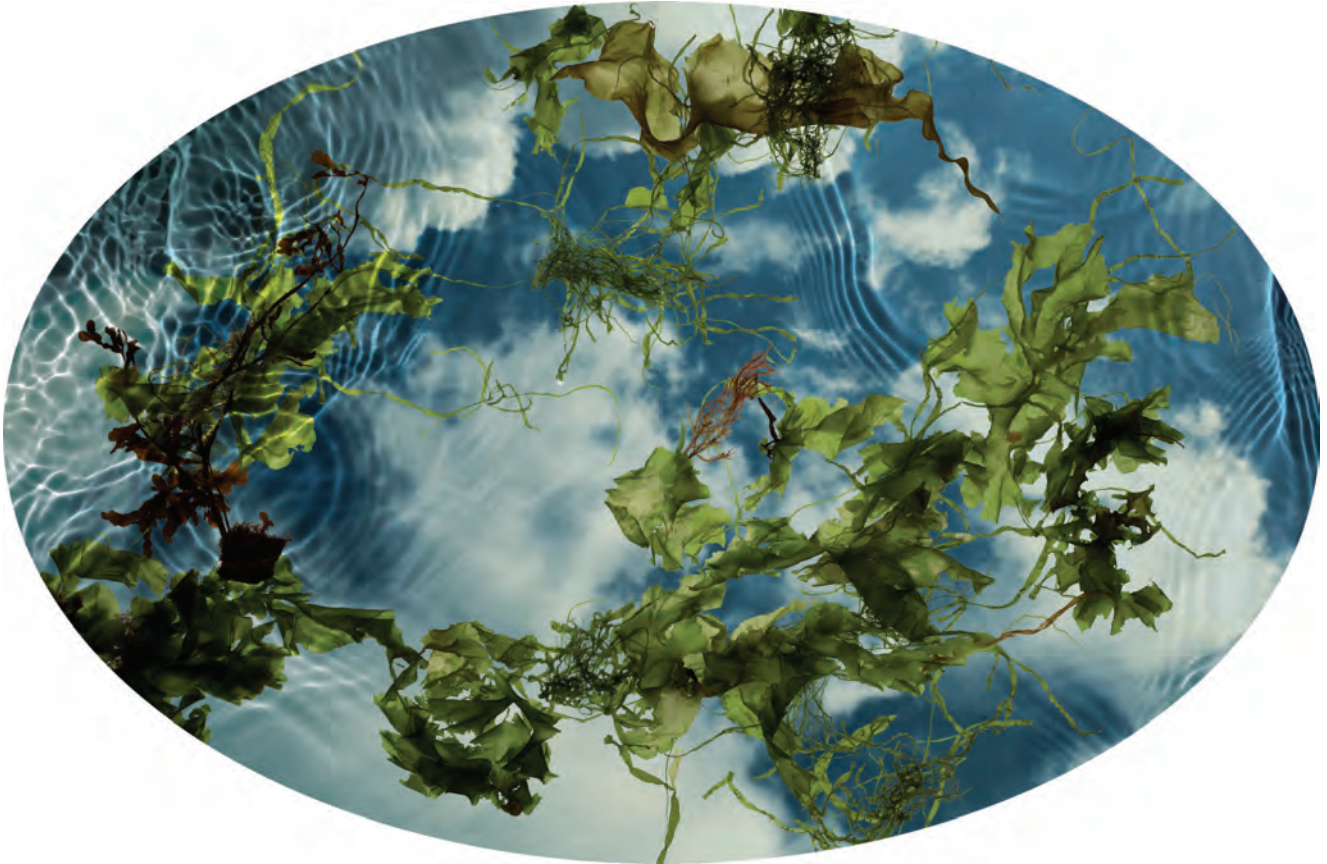

SUSAN DERGES 'TIDE POOL 31' (Unique c-type print, 2015)

SEA GARDEN

Sea Garden is a unique exhibition at Exeter's Royal Albert Memorial Museum and Art Gallery. It brings together contemporary art in a wide range of media from video to textiles and photography to sculpture. High-profile and internationally-acclaimed artists working on themes of the marine environment are displayed here, with many of the artworks being shown for the first time. With more than 10 artists represented in *Sea Garden* and nearly half living in the South West, this is an exhibition will appeal to makers and art lovers alike.

Dartmoor-based internationally-acclaimed Susan Derges' stunning wall of *Tide Pools* and her new book *Ocean Flowers*, a collaboration with the poet John Wedgwood Clarke, are simply gorgeous. Dorothy Cross's video piece *Jelly Fish Lake* shows jellyfish swimming round the head and shoulders of a floating woman and though we might fear their sting, here they appear beautiful.

Turner Prize nominee Lucy Skaer has added her own idiosyncratic marks to nineteenth-century Bradbury seaweed prints especially for *Sea Garden*. Mikhail

Karikis's four-screen installation in the centre of the gallery is an extraordinary experience where you sit on seagrass matting from the North Pacific island of Jeju, the location of his filming, to enjoy watching and listening to this work. Karikis's film is about the community of the haenyō (literally meaning sea women) who are a vanishing community of now elderly women who free dive to collect seaweed.

RAMM's historic seaweed collection is on display alongside these contemporary artists' work. During the middle of the nineteenth century collecting seaweed was a preoccupation for women. It was an



DOROTHY CROSS 'JELLY FISH LAKE'

acceptable hobby at a time when they were excluded from the scientific professions. Typically these female botanists shared their collections with male scientists who then won the acclaim for their research. In *Sea Garden* you see, for the first time, beautiful examples of RAMM's historic sea weeds displayed floor to ceiling alongside an installation by the Totnes-based artist Jo Crook, a contemporary collector of seaweeds from South Devon's beaches.

Bristol-based Bryony Gillard's newly-commissioned moving-image work is being shown here for the first time too. Bryony won RAMM's first South West commission earlier in the year. It was her suggestion to work with RAMM's historic seaweed collection that inspired the contemporary art curator Lara Goodband to create this must-see exhibition.

16 November - 26 January: The Royal Albert Memorial Museum & Art Gallery, Queen Street, EXETER, EX4 3RX. Tuesday - Sunday 10am - 5pm. 01392 265858

exeter.gov.uk/RAMM

VISUAL ARTS

ANNE LA BOUCHARDIERE

Until 2 November

Kennaway House, Coburg Road, SIDMOUTH, EX10 8NG. 10am - 4.30pm. 07717 810460. Paintings.

'ANIMATING EARLY MAN'

Until 3 November

M Shed, Princes Wharf, Wapping Road, BRISTOL, BS1 4RN. Tuesday - Sunday 10am - 5pm. £6 / £5. 0117 922 4749.

"Take a trip behind the camera this with this blockbuster exhibition, showing how the world-famous Bristol based studio Aardman made their mammoth movie, Early Man."



'DRAWING ON DORSET'

Until 3 November

The Slade Centre, The Square, Gillingham, SP8 4AY. Wednesday - Sunday 10.30am - 5pm. 0777 5431652 / sladecentre.com.

"Dorset Visual Arts, in partnership with Evolver magazine, are celebrating the launch of Drawing on Dorset, a book featuring work submitted following an open call to survey current themes, trends and innovations on drawing practices. It spans the figurative, the abstract and both physical and digital drawings made in Dorset, of Dorset and about Dorset."

Above: Chris Dunseath 'Dorset Periphery' (Graphite on 300gsm Arches paper, 45 x 30 cm, 2019)

OLD BAKERY ARTISTS

Until 3 November

Round Tower, Black Swan Arts, 2 Bridge Street, FROME, BA11 1BB. Monday - Saturday 10am - 4pm. 01373 472264 / blackswanarts.org.uk.



HAYLEY COVE 'EAST HILL' (Drypoint monoprint)

WILTSHIRE PRINT CREATIVES: STRICTLY PRINTING

"Wiltshire Print Creatives is an informal group of 12 artisan printmakers who share a print workshop. Members' work runs the full gamut from abstract to figurative, exploring the wide-ranging visual impact of many disciplines including silkscreen, linocut, monoprint, drypoint, etching, digital and collagraph. Work by Alex Nash, Caroline Morriss, Claire Camacho, Flora Camacho, Hayley Cove, Ian Bertram, Jane Temperley, Judy Brett, Kerrie McNeil, Martin Covington, Susanne Trevelyan, and Tonia Gunstone."

9 - 23 November: Round Tower Gallery, Black Swan Arts, 2 Bridge Street, FROME, BA11 1BB. Monday - Saturday 10am - 4pm. 01373 473980 / blackswanarts.org.uk.

Corinna Sargood
Pictures and Dioramas
with woodwork by Richard Wallace

23 November - 21 December 2019
Fri 22 Nov preview 6-8pm

galleries | studios | shop | cafe
2 Bridge Street, Frome BA11 1BB
01373 473980 | www.blackswanarts.org.uk

BLACKSWAN OPEN



EXHIBITION
18 Oct - 16 Nov

All original art
available to buy from £80

BLACKSWAN ARTS

OPEN: Mon - Sat 10am-4pm
and Independent Market Sundays

Registered Charity No. 292463

Tincton Gallery

contemporary fine art in Dorset

Winter mixed show

gallery artists

Fri 15th Nov - Sun 5th Jan



detail from "Baby Gorilla"
drypoint sketch by Jane Chapman

The Old School House, Tincton, near Dorchester, DT2 8QR
Friday / Saturday / Sunday / Monday • 10am – 5pm
01305 848909 • www.tinctongallery.com

VISUAL ARTS



'24 YELLOW BIRDS'

PERCY LIZZARD

"Percy Lizzard's paintings, which commonly feature brightly-coloured birds, fish and plants, are influenced by the natural world and far-flung destinations, including India and the Far East. A graduate of the Royal College of Art, his work can be found in many private collections at home and abroad including Australia, the USA, Canada and India. Earlier this year a number of his paintings were purchased as part of the refurbishment of Restormel Manor, Prince Charles' Duchy of Cornwall Estate."

16 November - 15 December: Gallery On The Square, Queen Mother Square, DORCHESTER, DT1 3BL. Monday - Saturday 9.30am - 5pm, Sunday 11am - 4pm. 01305 213322 / gallerypoundbury.co.uk.

'BIRDS WITHOUT BORDERS'

Until 3 November

The Royal Albert Memorial Museum & Art Gallery, Queen Street, EXETER, EX4 3RX. Tuesday - Sunday 10am - 5pm. 01392 265858 / exeter.gov.uk/RAMM.

"A playful mix of art, science and social history explores the incredible feats of migratory birds."

'GOOD AGE'

Until 3 November

Devon Guild of Craftsmen, Riverside Mill, BOVEY TRACEY, TQ13 9AF. 10am - 5.30pm. 01626 832223 / crafts.org.uk.

"Devon Guild of Craftsmen and Libraries Unlimited have commissioned five UK-based professional artists, born before 1948, to make contemporary craft responding to a theme of age and change."

ART EXHIBITION

Until 4 November

Hatch Gallery, 7a Church Street, CHRISTCHURCH, BH23 1BW. Tuesday - Saturday 10.30am - 4pm. 07787 517958 / hatchgallery.co.uk.

"Fundraising Exhibition for Calm & Together for Short Lives."

'POTS, PRINTS AND PAINT'

Until 5 November

The Gallery Upstairs, Upton Country Park, POOLE, BH17 7BJ. 10am - 4pm. eastdorsetpotters.com. "East Dorset Potters join the Dolphin painting group in a varied display of styles and subject matter in clay and paint."



ZARA MCQUEEN

Until 5 November

The Gallery, Shaftesbury Arts Centre, 13 Bell Street, SHAFESBURY, SP7 8AR. 10am - 4pm. 01747 854321 / zara-mcqueen.co.uk. "Expressive, fluid work exploring the landscape and changing colours and textures of the natural year."

'WATERCOLOUR MAGIC'

Until 6 November

The Gallery, Symonds Estate, SYMONDSBURY, Bridport, DT6 6HG. 10.30am - 4.30pm. lymbayarts.co.uk. "Recent work created by established and emerging artist-members of the Lyme Bay Arts group and guest artists."

ILMINSTER
arts centre
AT THE MEETING HOUSE

★ ART ★ MUSIC ★
CRAFTS ★ CAFE
www.themeetinghouse.org.uk

NEROCHE ARTISTS 28 OCTOBER - 23 NOVEMBER

Paintings, prints, sculpture • Meet the Artists 27 October, 3 - 5pm

CHRISTMAS COLLECTION 25 NOVEMBER - 21 DECEMBER

Beautiful and unique handcrafted gifts for the season

The Millhouse Gallery
contemporary artspace in Somerset

Unit 1, Rose Mills Industrial Estate, Hort Bridge, Ilminster TA19 9PS

01460 52866 closed Sundays & Mondays

Gallery Space to Hire 2019 - 2020



Contemporary Interiors in Wood

5 rooms full of unique wood work from over 200 craftsmen working in the UK

Ranging from kitchenware to one-off jewellery boxes and furniture

Coffee shop and small children's play area

Celebrating 40 years of promoting British woodwork in Abbotsbury 1979 - 2019

Rodden Row, Abbotsbury, DT3 4JL
www.dansengallery.co.uk

01305 871515
Open 10am - 5.30pm every day

'A SENSE OF PLACE'

Until 7 November

Old Town Quarry, South Road, WESTON-SUPER-MARE, BS23 3LS. Wednesday - Sunday 10.30am - 4.30pm. 01934 628050 / tinadoddart.com. "Tina Dodd's monochromatic response to the Mendip Hills contrasts with Lindy Paul's intuitive use of colour, which captures the landscape in an abstracted way."



'ART FOR NATURE'

Until 8 November

The Create Centre, Smeaton Road, Spike Island, BRISTOL, BS1 6XN. Monday - Friday 10am - 4pm. 0117 922 4370 / createbristol.org. "Over thirty professional artists have donated artwork for this fundraising exhibition. 100% of sales go to the environmental charity Word Land Trust."

Above: Gail Mason 'Heath'

DONNA LAWLEY HOPTON:

'REWILD'

Until 9 November

ACE Arts, Market Place, Somerton, TA11 7NB. Tuesday - Saturday 10am - 5pm. 01458 273008 / acearts.co.uk.

'THE ART OF THE POTTER:

SOMERSET SLIPWARE'

Until 9 November

Somerset Rural Life Museum, Chilkwell Street, GLASTONBURY, BA6 8DB. Tuesday - Sunday 10am - 5pm. £7.50 / £3.50. 01458 831197 / srlm.org.uk. "Exhibition exploring how slipware ceramics developed in Somerset from the late 1600s onward."

IRENE JONES AND JAY JONES:

'KINDRED'

Until 9 November

Hybrid Gallery, 51 High Street, HONITON, EX14 1PW. Tuesday - Saturday 10am - 5pm. 01404 43201 / hybrid-devon.co.uk. "Mother and daughter exhibit side by side and unpick what themes they have in common and what sets their artistic work apart."



RUTH OAKS 'FROM A SKETCH BY CLAUDE'

POOLE PRINTMAKERS: PRESSED

"Original handprinted work by Poole Printmakers. A fresh exhibition of work, showcasing a broad range of traditional printmaking techniques. Framed and unframed prints plus cards will be available to purchase."

5 November - 1 March: The Café Gallery, Russell-Cotes Art Gallery and Museum, East Cliff Promenade, BOURNEMOUTH, BH1 3AA. Tuesday - Saturday 10am - 5pm. 01202 451858 / russellcotes.com / poole-printmakers.org.uk.

'INTRODUCING TO YOU...'

Until 9 November

The Gallery, Lighthouse, 21 Kingland Road, POOLE, BH15 1UG. Tuesday - Saturday 10am - 9pm. 01202 280000. "Work by 2019 graduate students from Arts University Bournemouth BA (Hons) degree courses."

JAMES THORNTON: 'IP10.18.10.19'

Until 10 November

The Roper Gallery, Bath Artists' Studios, The Old Malthouse, Comfortable Place, Upper Bristol Road, BATH, BA1 3AJ. 12noon - 5pm. 01225 482480 / bathartistsstudios.co.uk. "The influence of the landscape, in particular of childhood, has had a lasting impact upon James's visual and audio practice - manifesting itself through a romantic sensibility whilst exploring notions of home, our sense of belonging and the societal expectations placed upon us within an increasingly technological society. This collection of work brings together an indication to the progression of thoughts and outcomes from James's time in residence at Bath Artists Studios."

EXETER CONTEMPORARY OPEN

Until 10 November

Exeter Phoenix, EXETER, EX4 3LS. 10am - 5pm. 01392 667080. "An exhibition of emerging and established contemporary visual artists from across the UK. Established in 2006, Exeter Contemporary Open has come to be recognised as one of the UK's most prominent contemporary arts competitions."

PHILIPPA HEADLEY: 'COASTAL IMPRESSIONS'

Until 10 November

Tinleton Gallery, The Old School House, TINCLETON, near Dorchester, DT2 8QR. Friday - Monday 10am - 5pm. tinclingtongallery.com. "Philippa Headley is a full time independent artist driven by passion to produce expressionist oil paintings as a response to her surroundings. She is a regular exhibitor at Tinleton Gallery and will be showing alongside a selection of other gallery artists."

ROB ADAMS: 'FIVE YEARS IN DORSET'

Until 12 November

Gallery On The Square, Queen Mother Square, DORCHESTER, DT1 3BL. 9.30am - 5pm, Sunday 11am - 4pm. gallerypoundbury.co.uk. "A new collection of Dorset landscapes by Rob Adams, who made his name as a member of London's Wapping Group."

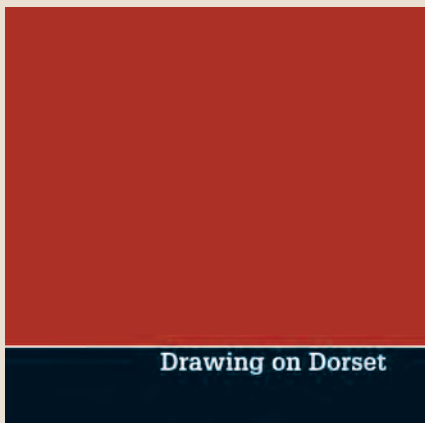

Drawing on Dorset

96 page book featuring drawing in all its forms
36 selected drawings made in Dorset, of Dorset and about Dorset
Foreword by Professor Anita Taylor

£15 + £3 p+p = £18

Send cheques (payable to Dorset Visual Arts) to:
Dorset Visual Arts, Little Keep, Bridport Road, Dorchester, Dorset DT1 1SQ
or email admin@dorsetvisualarts.org for BACS details

DORSET VISUAL ARTS + EVOLVER
dorsetvisualarts.org



M.A.S. LAUNCH

"Merchants Artspace (M.A.S.) and Mount Art Services are opening their studios at the Silk Mill in Frome with an informal exhibition of leading British and contemporary European artists including Henry Cliffe, John Hoyland, Michael Kenny, Albert Irvin and Patrick Wagner. Merchants Artspace is a new printmaking studio at the Silk Mill offering classes and workshops for adults and kids. Mount are relaunching their framing and fine art printing services, including the launch of a new art installation service."

OPEN STUDIOS AND OPEN DAY

3 November: Silk Mill West, Merchant's Barton, Saxonvale, FROME, BA11 1PT. 10am - 3pm. 01373 473894 / mount-art.co.uk.

LAUNCH PARTY

7 November: Silk Mill West, Merchant's Barton, Saxonvale, FROME, BA11 1PT. 6 - 8pm. 01373 473894 / mount-art.co.uk.

BLACK SWAN ARTS OPEN 2019

Until 16 November

Long Gallery, Black Swan Arts, 2 Bridge Street, FROME, BA11 1BB. Monday - Saturday 10am - 4pm. 01373 473980 / blackswanarts.org.uk. "The prestigious Black Swan Arts Open is an annual competition, 100 selected entries of original works from established practitioners and emerging artists of all professions and disciplines. Work is in any medium and in almost any size - from painting, drawing and printmaking to photography, sculpture and ceramics. All original art available to buy from £80."



KATE EVANS: 'OPEN / WILD'

Until 16 November

Kobi & Teal, 57 Catherine Street, FROME, BA11 1DA. Tuesday - Saturday 10am - 4.30pm. kobiandteal.co.uk

KATE WILSON: 'THE LAST FULL MEASURE OF DEVOTION'

Until 16 November

Salisbury Arts Centre, Bedwin Street, SALISBURY, SP1 3UT. 10am - 3pm. 01722 320333 / wiltshirecreative.co.uk. "Studio ceramicist Kate Wilson PhD explores emotional engagement with the banal in her practice."

'DESIRE, LOVE, IDENTITY: EXPLORING LGBTQ HISTORIES'

Until 17 November

Shire Hall Historic Courthouse Museum, High West Street, DORCHESTER, DT1 1UY. 10am - 5pm. £9.50 / £5. 01305 261849 / shirehalldorset.org.



NEROCHE ARTISTS

Until 23 November

Ilminster Arts Centre, The Meeting House, East Street, ILMINSTER, TA19 0AN. Monday - Friday 9.30am - 4.30pm, Saturday 9.30am - 2.30pm. themeeetinghouse.org.uk. "Work in a variety of media by a group of artists who live and work in the Blackdown Hills."

167 ANNUAL OPEN

Until 1 December

Royal West of England Academy, Queen's Road, Clifton, Bristol, BS8 1PX. Tuesday - Saturday 10am - 5.30pm, Sunday 11am - 5pm. £7.95 / £6.95 / £6.75. 0117 973 5129 / rwa.org.uk. "The RWA's renowned Annual Open Exhibition returns for its 167th year with a stunning variety of work from emerging and established artists. This dynamic and varied exhibition invites painting, drawing, printmaking, photography, sculpture, installation and mixed media submissions."

'PLAYING THE PICTURESQUE'

Until 14 December

Andrew Brownsword Gallery, The Edge, University of Bath, Claverton Down, BATH, BA2 7AY. Tuesday - Saturday 11am - 5pm. edgearts.org. "Step into the gallery and experience an interactive installation, exploring the boundaries between virtual and physical space. Using video game technology, the exhibition explores architectural designs showcasing historical landmarks."

'SCENE AND HEARD'

Until 1 January

The Bowridge Gallery, Unit 3, Bowridge Hill Farm, GILLINGHAM, SP8 5QS. Wednesday, Thursday, Friday and Sunday 12noon - 5pm. 07590 599641 / thebowridgegallery.co.uk. "A collaboration between musician Shaun Bracey and photographer Jamie Randall comprising eight piano pieces inspired by original images."

THIS SEASON AT GALLERY ON THE SQUARE

Until
November 12

ROB ADAMS

Five Years
in Dorset



November 16
to December 15

PERCY LIZZARD

New
Paintings



Queen Mother Square, Poundbury, Dorchester DT1 3BL

Open daily, 9.30am to 5pm; Sundays 10am to 3pm

01305 213322

www.gallerypoundbury.co.uk

BETH CARTER

Darkness runs through Beth Carter's work as she explores death, vulnerability and human frailty. The myth of the Minotaur in its many guises and reincarnations has been an obsession with Carter for over twenty years and it was only when her much-loved father died, six years ago, that she realised that her 'life-sized minotaur sculptures were all about him'.

Beth's father, a self-taught sculptor, was a hugely complex character, a product of a difficult upbringing and a lack of formal education. He chose wide-ranging materials, from scrap metal to marble clay. He took Beth to see classical sculpture in the V & A cast galleries and he gifted her his passion for art. She is still working through her feelings of loss using her enduring sense of shock to explore father daughter relationships, capitalising on the emotional range in her work.

The Minotaur works encapsulate the duality that is one of the defining characteristics of Beth's art. Vulnerability married with power and tyranny, bestiality pitted against the value of the printed word. A small child stands fearless on a beast-headed figure. The Minotaur cradles a tiny gold book with immense care. It is a treasure. Her apparent sympathy for this creature and the tenderness in the portrayal suggests that he is misunderstood, perhaps lonely, rather than the evil creature of mythology. These apparent contradictions lie at the heart of her work. Her use of the hybrid allows her to focus on animals as displacement in the confrontation of the human condition and unacceptable human behaviour.

Body language and the use of gesture are essential elements of Beth's work. Scale is vital. Figures hunch over, curling in on themselves protectively. They sit, legs dangling in space, suggesting that the world is a bigger place than they are. The man creatures are often huge but the scale is that of a child whose feet don't quite touch the floor at the dinner table. Crowns to dunce's hats to bull heads and masks are all part of her rich iconography. Animals are ascribed human emotions. In *Monkey and Horse*, monkey as jester, fool, favourite of the circus ring, perches on a fallen writhing horse. Open to dual interpretation, subjugation of power or simply curiosity?

In *Leading the Giant*, a small girl leads a crowned figure who towers over her, its symbolism open to so many interpretations. His posture is unthreatening suggesting an adult leaning forward to engage with a child. He holds the string by which she leads him, loosely in both hands, with great care. The girl looks into the distance clearly sure that this huge figure will follow her. It is tempting to equate this certainty of youth with current young icon Greta Thunberg, an unintentional reference and too literal, yet



'LEADING THE GIANT' (Bronze and string, edition of 15, 57 x 19 x 28 cm and 25 x 12 x 7 cm)

a connection which is testament to the suggestive power of Carter's work.

Farewell Carousel, made for *Sawdust and Sequins: The Art of the Circus* at the Royal West of England Academy in Bristol, sums up her risk-taking. Horses hurtle through space in ever-limiting circles displaying barely controlled power. Constructed in crystal plaster, surrounded by a Perspex guard, the supreme fragility of these broken horses gives a heart-stopping sense of the cataclysm if their tumultuous progress broke through the dual protective and restrictive clear circle.

The subject matter of her superb drawings is disturbing revealing a close affinity with the work of Paula Rego. Technically her sculpture encompasses both the traditional and the experimental in its range of materials and process. Her bronzes referencing the 'supreme master' Rodin are raw with passion, the hand of the maker creating an incredibly tactile, savagely immediate surface.



There are many different interpretations of the Minotaur myth including ones that cast King Minos as the real villain. Her King Minos shows him wearing a crown that is too small for him. The misfit between crown and head reveals his obsession with but misuse of power - so many parallels with current politics!

Beth feels that the world is a dark place and she finds that very frightening. Eyes closed not watching, her owls symbolise the importance of interior life, the internalisation of fear. She doesn't shy away from sadness but her work allows a sense of redemption manifested through her extensive use of animal human symbolism.

Power is invested in small objects, small creatures. A tiny book, a precious object, contains the potential for knowledge, which can defeat the huge mass and strength of the Minotaur. In her representations of the Minotaur, as giant, reading, with bird, with moth, he handles these tiny delicate creatures with a sense of awe and wonderment. This is not destruction, it is love.

Fiona Robinson

BETH CARTER: 'NEW SCULPTURES'

Until 9 October: Beaux Arts Gallery, 12 - 13 York Street, BATH, BA1 1NG. Monday - Saturday 10am - 5pm. 01225 464850 / beauxartsbath.co.uk.

Portrait photograph by Stuart Mitchell



HERITAGE COURTYARD GALLERY AND STUDIOS
6 Heritage Courtyard
Sadler Street
Wells BA5 2RR



Image: Shelly Dyer-Gibbins

Mon 2nd - Sat 21st December 10am-4pm
A figurative exhibition
inspired by people, for people,
about people
www.heritagecourtyardstudio.com

FIGURING IT OUT

VISUAL ARTS



OPEN HOUSE

"Very brief pop-up exhibition of art by a group of artists living at The Firs in Wincanton."

24 and 25 November: The Firs, Bayford Hill, WINCANTON, BA9 9LS.
10am - 5pm. 07584 120738 / thefirsarhouse.com.



SUBLIME SYMMETRY

The Mathematics behind De Morgan's Ceramic Designs



14 June 2019 - 2 February 2020

East Cliff, Bournemouth BH1 3AA
www.russellcotes.com
Image © De Morgan Foundation

RUSSELL-COTES
HOUSE • GALLERY • GARDEN

TRINITY BUOY WHARF DRAWING PRIZE 2019

Until 11 January
The Salisbury Museum, The Kings House, 65 The Close, SALISBURY, SP1 2EN. Monday - Saturday 10am - 5pm. £8 / £4. salisburymuseum.org.uk.
"The Trinity Buoy Wharf Drawing Prize, formerly the Jerwood Drawing Prize, is the largest and longest-running annual open exhibition for drawing in the UK. Selected from original drawings, the exhibition has established a reputation for its commitment to championing excellence and promoting, celebrating and challenging contemporary drawing practice. This open exhibition is a platform for drawing practitioners to showcase their work alongside other leading contemporary artists and makers in the field. The 2019 exhibition is made up of a diverse selection of work which explores the nature, role and value of drawing in creative practice today."

'THE LOST WORDS'

Until 12 January
The Royal Albert Memorial Museum & Art Gallery, Queen Street, EXETER, EX4 3RX. Tuesday - Sunday 10am - 5pm. 01392 265858 / exeter.gov.uk/RAMM.
"Exhibition celebrating the relationship between language and the living world, and of nature's power to spark the imagination."

'LIGHT'

Until 11 January
Claremont Community Centre, Eastbourne Avenue, BATH, BA1 6EN
Wednesday 1 - 5pm, Thursday 10am - 1pm. 01225 315705. "At the heart of visual art practice, and a key cultural and religious metaphor, light continues to inspire."

'STRANGE & WONDERFUL BEINGS'

Until 18 January
Chippenham Museum, 9 - 10 Market Place, CHIPPENHAM, SN15 3HF.
Monday - Saturday 10am - 4pm. 01249 705020. "From tube posters to wartime sketches, explore the artistic output of Clifford and Rosemary Ellis and their legacy at the Bath Academy of Art in Corsham."



WILLIAM DE MORGAN: 'SUBLIME SYMMETRY'

Until 2 February
Russell-Cotes Art Gallery & Museum, East Cliff Promenade, BOURNEMOUTH, BH1 3AA. Tuesday - Sunday 10am - 5pm. £7.50 / £4. 01202 451858 / russellcotes.com. "William de Morgan revolutionised ceramic design in the late-Victorian period. From his fantastical beasts which wrap themselves around his ceramic vases, to his fanciful flora which meander across tiles, his designs continue to captivate today."

VISUAL ARTS

'A SENSE OF PLACE'

Until 15 March

The Royal Albert Memorial Museum & Art Gallery, Queen Street, EXETER, EX4 3RX. Tuesday - Sunday 10am - 5pm. exeter.gov.uk/RAMM. "Important works from RAMM's fine art collection from the 18th century to the late 20th century exploring the theme of place."

'DO YOU BELIEVE IN MAGIC?'

Until 19 April

Bristol Museum & Art Gallery, Queens Road, BRISTOL, BS8 1RL. Tuesday - Sunday 10am - 5pm. 0117 922 3571 / bristolmuseums.org.uk. "Over 200 fascinating objects and stories that reveal how magic has been used to heal, hunt and harm across the world."

CHRIS GOODMAN

1 - 7 November

Courtyard Gallery, Town Mill, Mill Lane, LYME REGIS, DT7 3PU. 10.30am - 4.30pm. 01297 444042 / townmill.org.uk. "Paintings and prints inspired mainly by the marine environment but including other subjects such as rural landscapes and still life."

'EARTH TONES'

1 - 17 November

Malthouse Gallery, Town Mill, Mill Lane, LYME REGIS, DT7 3PU. 10.30am - 4.30pm. 01297 444042 / townmill.org.uk. "Martin Staniforth and Lisa Parkyn respond to nature through a range of media, including clay, acrylic, bronze, oil and charcoal."



STÉPHANIE MAX: 'PLASTIC WORLD'

1 - 29 November

The Hub, 13 Buckland Road, Pen Mill Trading Estate, YEOVIL, BA21 5EA. Monday - Friday 9.30am - 4.30pm. 01935 429277.



'OLD WORKINGS, MOOR, SUMMER CLOUDS' (77 x 117 cm, 2019)

ANDREW HARDWICK

"Bristol based artist Andrew Hardwick's studio is based on a farm where the River Severn turns into the sea, a landscape surrounded by industry and new housing estates. Hardwick's paintings give us a narrative of this landscape which he recalls from childhood explorations and adult observation, communicated to the viewer through layers of board, canvas, netting, wire and various paints supported by battens, which offer a purposely warped structure to the work which is not confined by the rectangle format. His works protrude and recess, creating an undulating surface with gouged out negative spaces and artefacts embedded in the surface. Through his paintings Hardwick aims to give the viewer an experience of the landscape, to evoke emotion and a tangible reality in its raw form. His large-scale diptychs and triptychs will draw you away from the white space of the gallery wall and into their complex surfaces and layers."

4 November - 7 December: Atkinson Gallery, Millfield, STREET, BA16 0YD. Monday - Saturday 9.30am - 5pm. 01458 444322 / atkinsongallery.co.uk.

STUART LOW: 'BREATHING SPACE'

1 November - 7 December

Flux, 18 Upper Maudlin Street, BRISTOL, BS2 8DJ. Tuesday - Saturday 11am - 5.30pm. 07784 628899. "Exhibition of recent paintings and stained glass."

CAM VALLEY ARTS TRAIL

2 and 3 November

Various locations throughout the CAM VALLEY. camvalleyartstrail.co.uk. "Fantastic free community event in the Cam Valley (10 miles south of Bristol

and Bath along A37 and A39) in the villages of Clutton, High Littleton, Paulton, Temple Cloud, Timsbury and Tunley. Over forty artists are showcasing and selling their original, handcrafted work."

MARTIN HARMAN: 'CROSSING SPACE'

2 and 3 November

Hours, 10 Colston Yard, BRISTOL, BS1 5BD. Saturday and Sunday 10am - 5pm. 07766 054659 / hours-space.com. "Harman creates one-off surreal

ceramic sculpture, drawings and paintings. His artistic purpose is to create art that seeks to evoke curiosity. It is up to the viewer to explore their imagination and make decisions about what they are seeing."

KEVIN HUGHES

2 - 9 November

The Market House, Market Place, CASTLE CARY, BA7 7AH. 9.30am - 4pm. 07816 073401. "Watercolour paintings."



Showcasing contemporary craft and art alongside an inspiring exhibition programme of work by local and national artists



Market Place, Somerton, Somerset TA11 7LX • 01458 273008 • www.acearts.co.uk



SHEILA HERRING

DRAWN TO CRAFT

Contemporary craft represents a large part of the visual arts. It is a platform upon which skill, design and individual creativity meet. This year's winter exhibition at Salisbury Arts Centre will include work made by some of the top contemporary British craft practitioners. It is an exhibition which seeks inspiration from drawing and will reflect on the drawn line. Whilst some of the work on show will present scenes and narratives and use the drawn line as an aid for the design of these, in other works the line is integral to the design or even the material itself.

Amongst the exhibiting artists, you will be able to see work by print maker Sarah Young. Sarah is a household name in British craft and well known for her lino and wood cuts as well as screen prints. Her work, often inspired by tales and myths, is included in many books and publications and whilst Sarah is renowned for her work she is also the director and founder of the Brighton Art Fair and MADE (Design and Craft Fair).

Also included is the work of three potters: Mishima inlay technique and stoneware by Jennie Gilbert, robust but subtle pots combining expression and function made by Sheila Herring, and exquisite and lively slipware made on a kick wheel by North Pembrokeshire-based Jennifer Hall. Jennifer will also be delivering a slipware workshop at Salisbury Arts Centre.

Francesca Mclean is an illustrator based in The New Forest, who works in gouache and ink stamps to create illustrations inspired by the countryside. Using recycled materials, plastics and resins, Bronwen Gwillim creates wearable, sculptural jewellery which mimics the effects of the sea when working the surface to obtain the natural feel of a 'treasured pebble' collected from the beach.

Hand-crafted lamps by Collin Chetwood embrace mark-making created by surprise and chance when applied to the surface of the Japanese rice paper by tools such as syringe, reed pen, and brushes. The fascination with the sustainable, natural and simply beautiful is at the heart of the work of basket maker Louise Brown who will be delivering basket making days at the Arts Centre.

Mirka Golden-Hann

21 November - 18 January: Salisbury Arts Centre, Bedwin Street, SALISBURY, SP1 3UT. Monday - Friday 10am - 3pm. 01722 320333 / wiltshirecreative.co.uk.



TESSA FARMER: 'IN FAIRYLAND' 2 - 23 November

The Pound Arts Centre, Pound Pill, CORSHAM, SN13 9HX. Monday - Saturday 9.30am - 9.30pm. 01249 701628 / poundarts.org.uk. "Utilising the art of taxidermy and natural materials, Tessa Farmer's creations are dark yet beautifully jewel-like, breathing fresh life into Victorian traditions of collecting and storytelling."

OLD BAKERY ARTISTS

4 November - 24 December
Radstock Co-op, 3 Wells Road, RADSTOCK, BA3 3RQ. 9am - 5.30pm. 07587 212921 / oldbakeryartists.co.uk.

NEW DORSET ART GROUP

6 - 19 November
The Gallery, Shaftesbury Arts Centre, 13 Bell Street, SHAFTESBURY, SP7 8AR. 10am - 4pm. 01747 854321 / shaftesburyartscentre.org.uk. "A collection of artists who follow their own paths but come together once or twice a year to exhibit."

MINYOUNG CHOI

6 - 20 November
Andelli Art, Mendip House, Upper Breach, SOUTH HERRINGTON, Wells, BA5 3QG. Tuesday - Saturday 10am - 5pm. 01749 572373 / andelliart.com. "Minyoung Choi is an artist who focuses on painting. Her work shows a mind which observes its surroundings. It is the quiet voice which has mixed and varied feelings about what it sees around it, almost like a nostalgic or innocent observer."

'AUTUMN EXHIBITION'

8 November - 21 December
Artwave West, MORCOMBELAKE, DT6 6DY. Tuesday - Saturday 10am - 4pm. 01297 489746 / artwavewest.com. "The President of the Pastel Society, Jeannette Hayes, the Vice President of the Society of Women Artists, Rebecca Fontaine-Wolf, and many more feature in this final big showdown for 2019."

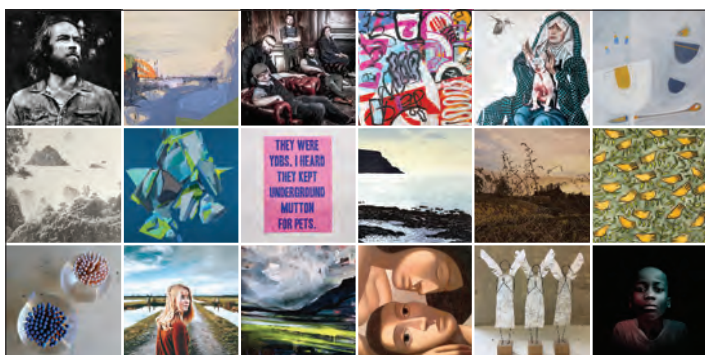

Follow **evolvermagazine** on Instagram

**SUBSCRIBE TO EVOLVER
ONLINE**
evolver.org.uk

FREE EVOLVER LISTINGS

Exhibition and performance listings should be emailed to:
listings@evolver.org.uk

Please supply information (in upper and lower case) in the following order:
Event. Date(s). Venue, address (including postcode). Times. Admission fee (if any). Contact number / website. Up to 30 words about the event.

VISUAL ARTS



PASTORAL BEAUTY

"Celebrating the rural, pastoral South Wiltshire countryside. Large paintings of cows, hounds and chickens by resident gallery artist Andrew Walworth and mixed media abstract land and seascapes by Hilary Turnbull (above)."

1 - 10 November: Beaumont Gallery, Woodlands Road, MERE, BA12 6BT. Saturday and Sunday 10am - 4pm. 07855 650964 / beaumontgallery.co.uk.



STEVE CLARKSON

8 November - 12 January

Brook Gallery, Fore Street, BUDLEIGH SALTERTON, EX9 6NH. Tuesday, Wednesday and Thursday 1 - 4.30pm, Friday and Saturday 11am - 4.30pm, Sunday 2 - 4.30pm. 01395 443003 / brookgallery.co.uk. "An exhibition of experimental printmaking works by Steve Clarkson, including gum bichromate, digital prints and sculptures. Chiaroscuro, Vanitas and Caravaggio inspired imagery."

THE BEEHIVE CRAFT FAIR

9 November

The Beehive, Dowell Street, HONITON, EX14 1LZ. 10am - 3pm. 01404 384050 / beehivehoniton.co.uk. "A pre-Christmas craft fair in the heart of East Devon. With 50 stalls of crafts from across the south-west, particularly from our local area. Artwork, photography, greetings cards, jewellery, textiles, pottery, glassware, chocolate and other foodstuffs."

ART & CRAFT FAIR

9 November

Claremont Community Centre, Eastbourne Avenue, BATH, BA1 6EN. 10.30am - 4pm. 01225 315705.

'AUTUMN OPEN'

9 - 27 November

The Gallery, Symondsbur Estate, SYMONDSBURY, Bridport, DT6 6HG. 10.30am - 4.30pm. lymbeyarts.co.uk.

"A seasonal exhibition celebrating autumn, with stunning 2D and 3D artwork by local artists and craft makers."

'DRAWN'

12 - 30 November

Young Gallery, Market Place, SALISBURY, SP1 1BL. Monday - Saturday 10am - 4pm. 01722 343275.

"To complement the Trinity Buoy Wharf 2019 Drawing Prize exhibition currently showing at The Salisbury Museum, Prudence Maltby and Linn O'Carroll select works from the Young Gallery Collections, and exhibit further pieces from guest artists. Their intention with this exhibition is to provide traditional specimens of drawing, alongside examples not encountered before in the context of what constitutes a drawing today, in contemporary practice."

'A GATHERING OF UNASKED POSSIBILITY'

13 - 20 November

Centrespace Gallery, 6 Leonard Lane, BRISTOL, BS1 1EA. 11am - 5pm. 07983 312643.

DAVID IAN BURNS AND MARY TAMBINI

14 - 16 November

Guggleton Farm Arts, Station Road, STALBRIDGE, DT10 2RQ. Tuesday - Saturday 11am - 3pm. 01963 363456 / guggletonfarmarts.com. "A collection of dystopian visions, earthy comments and fascinating forms."



Archer 1

CONTEMPORARY ART EXHIBITION

Alchemy

Artefacts Reimagined

The Salisbury Museum
Until 4 January 2020

A compelling new exhibition inspired by objects from four museums.

The artworks, all in gold or white, were created by Ann-Marie James with techniques including painting, gilding and printmaking.

The Archer series was inspired by The Salisbury Museum's Amesbury Archer, and the Chieftain series by Wiltshire Museum's Bush Barrow lozenge.

The artworks are for sale and a share of the proceeds will go to Wessex Museums.

For information email
wessexmuseums@poole.gov.uk

Wessex Museums Trust is a Charitable Incorporated Organisation 1171104



'THE BEACH AT YPORT' (Private Collection / Bridgeman Images)

LANDSCAPES OF THE MIND

"Tristram Hillier RA (1905 - 1983) was one of the most accomplished and distinctive 20th-century British artists. This ambitious exhibition brings together 50 works from across the UK including loans from Tate Britain and National Galleries Scotland."

'LANDSCAPES OF THE MIND: THE ART OF TRISTRAM HILLIER'

9 November - 18 April: The Museum of Somerset, Taunton Castle, Castle Green, TAUNTON, TA1 4AA. Tuesday - Saturday 10am - 5pm. 01823 255088 / museumofsomerset.org.uk.

SARAH FEINMAN: 'OVERLOOKED'

15 November - 6 December
The Roper Gallery, Bath Artists' Studios, The Old Malthouse, Comfortable Place, Upper Bristol Road, BATH, BA1 3AJ. 12noon - 5pm. 01225 482480. "Sarah is drawn to deteriorating surfaces that expose their materiality, from weathered wood to the remnants of torn down notices to the ghost traces left behind on a wall."

ANN GOLDSMITH: 'FRAGILE BLUE'

15 November - 14 January
Trowbridge Town Hall, Market Street, TROWBRIDGE, BA14 8EQ. Monday -

Saturday 10am - 4pm. 01225 774306 / townhallarts.co.uk. "This exhibition spans over 50 years of Ann Goldsmith's career as a painter responding to elements of a fragile world, including the delicate space between love and death."

SANDY AND EMMA MACFADYEN

16 - 22 November
Kennaway House, Cobourg Road, SIDMOUTH, EX10 8NG. 10am - 4.30pm. 01395 515551 / kennawayhouse.org.uk. "Watercolours and ceramics by father and daughter Sandy and Emma Macfadyen."

'WASTED'

16 November - 24 December
ACE Arts, Market Place, Somerton, TA11 7NB. Tuesday - Saturday 10am - 5pm. 01458 273008. "The South West Textile Group explore wastage of the earth's natural resources and how that waste can be put to good use."

'REEDBEDS AND WATERWAYS: JOURNEYS ACROSS THE SOMERSET LEVELS'

16 November - 18 January
Somerset Rural Life Museum, Chilkwell Street, GLASTONBURY, BA6 8DB. 10am - 5pm. 01458 831197 / srlm.org.uk. "Artworks by the printmaker Jackie Curtis, produced in response to the landscapes and wildlife of the Somerset Levels."

RACHAEL ALLAIN: 'EPIPELAGIC DRIFTERS'

16 November - 26 January
The Royal Albert Memorial Museum & Art Gallery, Queen Street, EXETER, EX4 3RX. Tuesday - Sunday 10am - 5pm. 01392 265858 / exeter.gov.uk/RAMM. "Totnes-based artist Rachael Allain's film reveals planktonic life in the surface layer of Plymouth Sound through microscopic imaging techniques."

MIKE MCGORAN: 'TREES'

18 November - 1 December
Town Mill Galleries, Town Mill, Mill Lane, LYME REGIS, DT7 3PU. 10.30am - 4.30pm. 01297 444042 / townmill.org.uk. Photographs.

STUDIO 90

20 - 26 November
The Gallery, Shaftesbury Arts Centre, 13 Bell Street, SHAFTESBURY, SP7 8AR. 10am - 4pm. 01747 854321 / shaftesburyartscentre.org.uk. "A group of artists working in different media from watercolours, pastel, acrylic and oil to ink and print making."

WEN HSI HARMAN

22 and 23 November
Hours, 10 Colston Yard, BRISTOL, BS1 5BD. Saturday and Sunday 10am - 5pm. 07766 054659 / hours-space.com. "Porcelain is precious, it is a luxury, it is satisfyingly tactile in characteristic, it is a historical material that connects between the East and the West."

STEWART KENT

23 - 30 November
Kennaway House, Cobourg Road, SIDMOUTH, EX10 8NG. 10am - 4.30pm. 01736 362546 / kennawayhouse.org.uk. "Marine landscapes in oil, watercolour and mixed media."

PULL-OUT SUPPLEMENT

MARY TAMBINI & DAVID BURNS



Ceramics, Collagraphs and Creatures 14-28 November 2019
GUGGLETON FARM ARTS
Station Road, Stalbridge, DT10 2RQ
11-3, Tuesday-Saturday
www.guggletonfarmarts.com



RA Summer Exhibition 2019
'Painting No. 204'

Clive Melbourne
clive.melbourne@btinternet.com
www.artistsandillustrators/
clivemelbourne



CALLING ALL ARTISTS

Snowdrop Exhibition

Open to all

any age / medium

Exhibition dates from

7 - 24 February 2020

Hand-in 2 February 2020

Entry forms and information from
gallery@shaftesburyartscentre.org.uk



EXHIBIT A

Artists and photographers are invited to submit work for consideration as next issue's page 3 **EXHIBIT A** by emailing images to: simon@evolver.org.uk

WESSEX WINTER GUIDE 2019

DEBBIE LEE 'SNOW MAIDEN' (Solar etching)



WESSEX WINTER GUIDE

November and December 2019



'NIGHT NAVIGATION' (Intaglio, 67 x 98 cm, 2014)

EMMA STIBBON

As Winter draws in, Yeats' line 'Of night and light and the half-light'* seems particularly appropriate as I write this on the Cahernaheeha Mountain in the protected Kerry International Dark-Sky Reserve in the Republic of Ireland. Moonless nights in this wild and rugged landscape, looking out over the Atlantic, are gradually enveloped in a near total black-out of velvety darkness.

This type of uninhabited landscape and other far wilder and more remote places in the world are the subject of Emma Stibbon's sometimes bleak vision. Bleak in terms of how she chooses to portray the fragility of humanity in the face of the implacability of nature. Her work is deeply concerned with the environment and she grasps the terrifying power of natural forces: the unstoppable crushing force of ice, the searing heat of volcanic eruption. In Stromboli Smoke the ethereal quality of hot smoke is transformed into something tangible and weighty granting it the due terror of what is to come.

In her account of her residency on HMS Protector on the Antarctic Peninsula she talks about the ship carving its way through

the sea-ice at night using the ships searchlight. In making her monumental woodcuts she slices her way easily through the wood when working with the grain but exerts her full strength in the physical intensity of carving against the grain. Dramatic passages of inky darkness are achieved in her woodcuts by smoothing

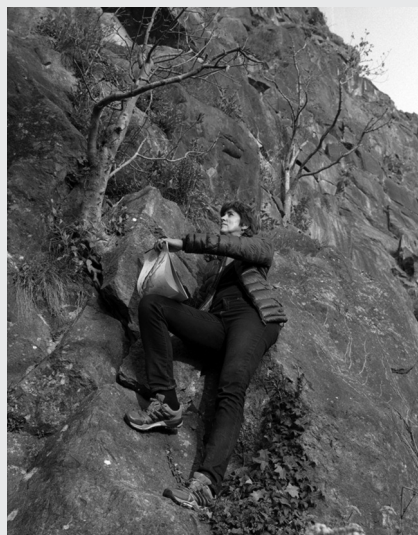

the surface of the wood with filler and in her polymer gravure prints by capitalising on the painterly qualities of the process. Stibbon's powerfully beautiful prints display her complete mastery of her material and her process. Informed by her immersive engagement with the landscapes she draws and photographs she does not aim for a topographically accurate rendering but rather an expression of the 'physical experience' and a deeply felt emotional sense of place. Her huge woodcuts have an overwhelming presence that destabilises our certainties and provides a poignant reminder of our fast disappearing natural resources.

Fiona Robinson

EMMA STIBBON RA: 'TERRITORIES OF PRINT 1994 - 2019'

9 November - 21 December: Rabley Drawing Centre, MILDENHALL, Marlborough, SN8 2LW. Thursday - Saturday 10am - 5pm (Sundays 10 November and 8 December 11am - 4pm). 01672 511999 / rableydrawingcentre.com.

*WB Yeats 'He Wishes for the Cloths of Heaven' Portrait photograph by Sarah Ainslie

WESSEX WINTER GUIDE

Visual Arts

MARILYN ALLIS: 'HOT CHOCOLATE AND MULLED WINE'

1 - 3 November

The Studio, Lower Courtyard, Rogershill Farm, BRIANTSPUDDLE, near Dorchester, DT2 7HJ. 10am - 4pm. 07789 026546 / marilynallis.com. "Unique affordable original art."

'MAKING MERRY'

1 November - 24 December

The Creative Gallery, St John's Hill, WAREHAM, BH20 4NB. Monday - Saturday 10am - 5pm. 01929 551700 / creativegallerywareham.co.uk. "Nine guest makers present a fantastically mixed show featuring clay, metal work, textiles, photography, print, paint and wood."

WINTER MIXED EXHIBITION

15 November - 15 January

Tincton Gallery, The Old School House, TINCLETON, near Dorchester, DT2 8QR. Friday - Monday 10am - 5pm. 01305 848909 / tinctongallery.com. "A winter showing of a mixture of work from all our gallery artists."

'A FEAST - FOR THE EYES'

16 November - 21 December

Hybrid Gallery, 51 High Street, HONITON, EX14 1PW. Tuesday - Saturday 10am - 5pm. hybrid-devon.co.uk. "Seasonal and tasty works by gallery artists and craftspeople."



'WINTER MIX'

16 November - 24 December

Clifton Contemporary Art, 25 Portland Street, Clifton, BRISTOL, BS8 4JB. Tuesday - Saturday 10am - 5pm. 01173 179713 / cliftoncontemporaryart.co.uk. "An inspired mix of work by gallery artists such as Hannah Woodman, Maggie Matthews and Neil Pinkett. Ceramics by Stephanie Cunningham and Lamorna Gore. Jewellery by Anthony Feiler." Above: Hannah Woodman 'Winter Cove, Cornwall'



DEBBIE LEE 'WALKING ON ICE'

POOLE PRINTMAKERS: PRINTS FOR PRESENTS

"Open studios for one weekend only, showcasing a broad range of traditional printmaking techniques. Browse the exhibition, see print processes in action, and purchase members' work for gifts or to keep."

30 November and 1 December: Poole Printmakers Studio, 5 Bowling Green Alley, POOLE, BH15 1AG. Saturday 10am - 5pm, Sunday 10am - 4pm. poole-printmakers.org.uk.

CADARTS CHRISTMAS CRAFT FAIR

17 November

Hoburne Naish Holiday Par, Christchurch Road, NEW MILTON, BH25 7QT. 10am - 4pm. £2. 01202 428004 / cadarts.co.uk. "Over 50 local craftspeople exhibiting and selling their unique and affordable creations in a festive setting."



SALISBURY GROUP OF ARTISTS WINTER EXHIBITION

21 November - 2 January

Salisbury District Hospital, Odstock Road, SALISBURY, SP2 8BJ. 8am - 7pm. 01722 326280 / salisburygroupofartists.co.uk. "Original and affordable local landscapes and other original works on display throughout the corridors at this popular annual event."

Above: Paul Ryder 'Antarctica' (Oil on board, 54 x 43 cm)



MUDSLINGERS CHRISTMAS SALE

22 - 24 November

Walcot Street Chapel, Walcot Gate, BATH, BA1 5UG. 10am - 6pm. 07714 022963. "Browse an array of unique Christmas decorations as well as one-off bowls, mugs, teapots, vases, jugs, tug boats, quirky animals and unusual garden ceramics made in a range of raku, porcelain and stoneware clay."

Above: Yvonne Elston 'Robin'

'TIS THE SEASON'

22 November - 12 December

The Hayloft Gallery, 14 Wick Lane, CHRISTCHURCH, BH23 1HX. 10am - 4pm. 01202 428004 / cadarts.co.uk. "Our talented artisans have been creating that something special for you to give."

EMMA STIBBON

TERRITORIES OF PRINT 1994 - 2019

NOV 9 - DEC 21

EXHIBITION & NEW PUBLICATION

RABLEY GALLERY

01672 511999 / info@rableygallery.com / www.rableydrawingcentre.com
Rabley Drawing Centre, Mildenhall, Marlborough, Wiltshire SN8 2LW





JOHN GAMMANS 'SCOPE'

MIXED CHRISTMAS EXHIBITION

"Paintings by John Gammans, glass by Sally Kent, copper bowls and sculpture by Joanne Horrobin, prints by Jackie Curtis, jewellery by Holly Webb, plus signed ceramics by John Leach, Mark Melbourne and Nick Rees."

2 November - 18 February: John Leach Gallery, Muchelney Pottery, MUCHELNEY, near Langport, TA10 ODW. Tuesday - Saturday 10am - 1pm, 2 - 4pm. 01458 250324 / johnleachpottery.co.uk.

'CHRISTMAS COLLECTION'

25 November - 21 December
Ilminster Arts Centre, The Meeting House, East Street, ILMINSTER, TA19 0AN. Monday - Friday 9.30am - 4.30pm, Saturday 9.30am - 2.30pm. 01460 54973 / themeetinghouse.org.uk. "A smorgasbord of seasonal gift ideas from local artisans."

CHRISTMAS ARTY BAZAAR

30 November
Boilerhouse Gallery, Sandy Hill Studios, Sandy Hill Lane, CORFE CASTLE, BH20 5JF. 12noon - 4pm. 01929 481073 / boilerhousegallery.co.uk. "Live music from Grace Bland, delicious food, art and craft stalls, mulled cider and mince pies, plus a chance to get those Christmas presents that are truly out of the ordinary."

BEAR FLAT ARTISTS CHRISTMAS MARKET

30 November
Methodist Church Hall, Bruton Avenue, off Wellsway, BEAR FLAT, BA2 4QJ. 10am - 5pm. bearflatartists.co.uk. "Delightful community event brimming with original, unusual, hand-made local gifts at affordable prices. Buy direct from local makers and producers in a festive atmosphere."

'WISH LIST'

30 November - 21 December
Andelli Art, Mendip House, Upper Breach, SOUTH HORRINGTON, Wells, BA5 3QG. Tuesday - Saturday 10am - 5pm. 01749 572373 / andelliart.com. "Twentieth Century and contemporary art, together with handpicked, unique ceramics and jewellery."

'POP UP VINTAGE'

30 November - 2 January
Courtyard Gallery, Town Mill, Mill Lane, LYME REGIS, DT7 3PU. 10.30am - 4.30pm (Closed 25 and 26 December). 01297 444042 / townmill.org.uk. "Toys, books, clothes, needlecraft, accessories and homeware for a beautiful and totally-sustainable Christmas."



WINTER ART FAIR

1 December - 4 January
The Gallery, Symondsbur Estate, SYMONDSBURY, Bridport, DT6 6HG. 10.30am - 4.30pm. lymebayarts.co.uk. "This festive exhibition joins the Symondsbur Estate's Christmas Market on 1 December and will include something for everyone: from sculpture and textiles to paintings and photography, jewellery and ceramics." Above: Hilary Buckley 'Festive Fatsia'

'TREEFEST'

3 - 7 December
St Mary Redcliffe Church, 12 Colston Parade, Redcliffe, BRISTOL, BS1 6RA. 10am - 5pm (Thursday 10am - 8pm). 01172 310060 / treefest.org.uk. "A display of nearly 100 Christmas trees, decorated or made by local organisations and businesses."

THE EELES FAMILY

11 December - 4 January
Shaftesbury Art Centre, 13 Bell Street, SHAFTESBURY, DT7 8AR. Monday - Saturday 10am - 5pm, Sunday 11am - 4pm. 01747 854321 / eelespottery.co.uk. "The Eeles Family Potters produce beautiful stoneware, marbled porcelain and intensely colourful rainbow raku, for which they are internationally known."



"Making Merry"

1 November - 24 December
All our 2019 guests return



From all the resident artists/makers at Creative

St John's Hill, Wareham, Dorset BH20 4NB t 01929 551700 e fiona@creativegallerywareham.co.uk
Open Monday-Saturday 10am-5pm until 24 December at 4pm

Performance

HOLLY NOBLE DANCE: 'SNOW'

2 November

Salisbury Arts Centre, Bedwin Street, SALISBURY, SP1 3UT. 7pm. £14. 01722 320333 / wiltshirecreative.co.uk. "A classic fairy tale is retold, with some not-so-familiar twists and turns..."

CHORAL CONCERT OF ADVENT MUSIC

17 November

The Tithe Barn, DUNSTER, Exmoor, TA24 6RY. 2.30pm. Free entry. 01643 821425 / yarnmarkethotel.co.uk. "Choral singing performed by the choir from the Yarn Market Hotel's 'A Cappella Weekend'."

'A CHRISTMAS CONCERT WITH TENORS UNLIMITED'

29 November

Lighthouse, 21 Kingland Road, POOLE, BH15 1UG. 7.45pm. 01202 280000 / lighthousepoole.co.uk. "Scott Cisson, Paul Martin and Jem Staples return with a fantastic new festive show."

'SANTA'S CHRISTMAS COUNTDOWN'

30 November

Lighthouse, 21 Kingland Road, POOLE, BH15 1UG. 1.30pm. 01202 280000. "Brand-new show for 2 to 7 year olds."

THE RIDGEWAY SINGERS AND BAND: 'WEST GALLERY CAROLS'

1 December

All Saints Church, PIDDLTRENTHIDE, DT2 7QY. 4pm. £8 / £6. 01300 348247 / artsreach.co.uk. "With their roots in the South Dorset Ridgeway and inspired by the rich sources of locally collected folk songs and West Gallery carols, the Ridgeway Singers and Band have once again tuned their fiddles and voices to present a joyous celebration of Christmas past and present."

JOHN KIRKPATRICK: 'CAROLLING AND CRUMPETS'

3 December

Village Hall, IBBERTON, DT11 0EL. 7.30pm. £9 / £6. 01258 817269. "Mysterious and magical songs of wassailing, wren-hunting, stirring the fire and incessant feasting come dressed up in a glittering finery of toe-tapping tunes and cracking choruses."

JOHN KIRKPATRICK: 'CAROLLING AND CRUMPETS'

4 December

Village Hall, HINTON MARTELL, BH21 7HE. 7.30pm. £10 / £6. 01258 840066 / artsreach.co.uk. See 3 December.



THE MELLSTOCK BAND

"Dancing, carolling and carousing in English tradition with songs, tunes and tales from Hardy's Wessex."

7 December: Halsway Manor, Halsway Lane, near CROWCOMBE, TA4 4BD. 8pm. £12. 01984 618274 / halswaymanor.org.uk.



BELSHAZZARS' FEAST

5 December

Halsway Manor, Halsway Lane, near CROWCOMBE, TA4 4BD. 8pm. £14. 01984 618274 / halswaymanor.org.uk. "Belshazzars' Feast (Paul Hutchinson and Paul Sartin) take traditional folk music, add a touch of classical and jazz, sprinkle over a few TV and movie themes, and top it off lashings of laughs for a unique live experience. Christmas starts here!"

JOHN KIRKPATRICK: 'CAROLLING AND CRUMPETS'

5 December

Community Hall, LITTON CHENEY, DT2 9AU. 7.30pm. £9 / £6. 01308 482552 / artsreach.co.uk. See 3 December.

'IT'S BEGINNING TO LOOK A LOT LIKE MURDER'

10 - 12 December

Salisbury Arts Centre, Bedwin Street, SALISBURY, SP1 3UT. 7.30pm. £45 (includes 3 course Christmas dinner). 01722 320333 / wiltshirecreative.co.uk. "An evening of mischief and mayhem with Santa and his friends."

'CAN'T WAIT FOR CHRISTMAS'

10 - 24 December

Lighthouse, 21 Kingland Road, POOLE, BH15 1UG. 01202 280000. "Festive fun for three- to ten-year-olds and their families."



PIVA: 'YULETIDE! A TUDOR CHRISTMAS'

12 December

Halsway Manor, Halsway Lane, near CROWCOMBE, TA4 4BD. 8pm. £12. 01984 618274 / halswaymanor.org.uk. "Piva are one of this country's leading early music ensembles. Join them for a special night of seasonal music, songs and traditions on instruments typical of the Tudor period."



- Sun 1 - Tue 3 | Dec A Willow Christmas Bounty (Course)
- Thu 5 | Dec / 8pm Belshazzars' Feast (Concert)
- Fri 6 - Sun 8 | Dec Christmas in Mellstock - West Gallery Carols (Course)
- Sat 7 | Dec / 8pm Christmas Frolics with the Mellstock Band (Concert)
- Mon 9, Tue 10 or Wed 11 | Dec Make a Reindeer in a Day (Workshop)
- Thu 12 | Dec / 8pm Yuletide! A Tudor Christmas with PIVA (Concert)
- Fri 13 | Dec / 6pm Murder Mystery Dinner
- Sat 14 | Dec / 10-12.30am Folk Carols with Matt Norman (Workshop)
- Sat 14 | Dec Christmas Carvery Lunch (1pm) & Carol Concert (3.30pm)
- Sun 15 | Dec / 9.30-12.30am Stars and Angels Willow / Christmas Wreaths (Workshops)
- Sun 15 | Dec / 1pm Christmas Carvery Lunch
- Sun 15 | Dec / 3.30pm First Folio (Concert)
- Sun 22 | Dec / 6pm Country Christmas (Dinner Dance)

WESSEX WINTER GUIDE



NARTHEN

"Wonderful four-part harmony Yorkshire carols, and more humorous Christmas songs."

9 November: Halsway Manor, Halsway Lane, near CROWCOMBE, TA4 4BD. 8pm. £12. 01984 618274 / halswaymanor.org.uk.



UKULELE ORCHESTRA OF GREAT BRITAIN

13 December
Lighthouse, 21 Kingland Road, POOLE, BH15 1UG. 7.30pm. 01202 280000 / lighthousepoole.co.uk. "They made the uke cool, now they're out to make it a uke Yule by turning their attentions to a wealth of seasonal music and everything from Wagner to Nirvana."



DAVID MYNNE: 'A CHRISTMAS CAROL'

13 December
Village Hall, SIXPENNY HANDLEY, SP5 5NJ. 7.30pm. £9 / £6. 07786 790349 / artsreach.co.uk. "Using Dickens' original words combined with anarchic comedy (and hopefully a few laughs), celebrate the festive season with a mesmerising one-man performance of this timeless, transformative story."

'SIR GAWAIN AND THE GREEN KNIGHT'

13 and 14 December
Glastonbury Town Hall, Magdalene Street, GLASTONBURY, BA6 9EL. 6.30pm. £10.
avalonphoenixplayers.weebly.com. "A magical medieval romp for Christmas! Bold knights, fantastical creatures, live music. Adapted from the beloved poem and skillfully updated, with an enormous dash of comedy."

THE STEAMPUNK YULE BALL: 'A SPACE ODDITY'

14 December
Exeter Phoenix, Bradninch Place, Gandy Street, EXETER, EX4 3LS. 8pm. £17. 01392 667080 / exeterphoenix.org.uk. "Join Fey Pink and her motley crew of intergalactic creatives from all corners of the galaxy for an unmissable night of costumes, dancing, fire and music."

BSO: 'CHRISTMAS STARTS HERE'

14 December
Lighthouse, 21 Kingland Road, POOLE, BH15 1UG. 3pm. 01202 280000 / lighthousepoole.co.uk. "A family-friendly concert of Christmas music to get us all into the holiday mood."

'NICK COPE'S FESTIVE FAMILY SHOW'

14 December
Pound Arts Centre, Pound Pill, CORSHAM, SN13 9HX. 11am. £8 / £7. 01249 701628 / poundarts.org.uk. "Fun family concert guaranteed to have you all giggling into the New Year."

DAVID MYNNE: 'A CHRISTMAS CAROL'

14 December
Village Hall, SHIPTON GORGE, DT6 4NA. 7.30pm. £9 / £6. 01308 897407 / artsreach.co.uk. See 13 December.

'THE CHRISTMASSY CHRISTMAS SHOW OF CHRISTMASSY CHRISTMASNESS!'

15 December
Dorchester Arts, Corn Exchange, High East Street, DORCHESTER, DT1 1HF. 2 and 4pm. £8 / £6. 01305 266926 / dorchesterarts.org.uk. "Squashbox Theatre are back with their spectacular celebration of everything Christmassy, from fir trees, fairy lights, sleigh bells and snowflakes to crackers, carols, presents and puddings!"

RICK WAKEMAN: 'THE GRUMPY OLD CHRISTMAS SHOW'

15 December
Lighthouse, 21 Kingland Road, POOLE, BH15 1UG. 7.30pm. 01202 280000 / lighthousepoole.co.uk.

THE RIDGEWAY SINGERS AND BAND: 'WEST GALLERY CAROLS'

15 December
St Christopher's Church, WINFRITH, DT2 8JR. 4pm. £7 / £5. 01305 853783 / artsreach.co.uk. See 1 December.

'CHRISTMAS WITH STEPTOE AND SON'

15 November
Lighthouse, 21 Kingland Road, POOLE, BH15 1UG. 7.45pm. 01202 280000 / lighthousepoole.co.uk. "It wouldn't be Christmas without a visit to 23 Oil Drum Lane where Albert and Harold seem doomed to spend Yuletide in each other's company."

DAVID MYNNE: 'A CHRISTMAS CAROL'

15 December
Portman Hall, SHILLINGSTONE, DT11 0SF. 7.30pm. £10 / £6. 01258 860319 / artsreach.co.uk. See 13 December.

CHRISTMAS GARDEN OF DELIGHTS
SPRINGHEAD
Fontmell Magna, Shaftesbury, SP7 0NU
Fri 29th Nov to Sun 1st Dec 2019
10am - 4.30pm
FREE ENTRY
Teas, coffees and light refreshments available
Presents to buy - Handmade by Artists
Enquiries 01258 456285
Card payments accepted

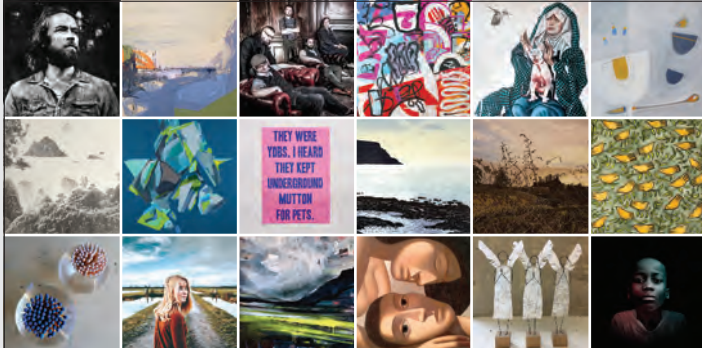

Follow **evolvermagazine** on Instagram

WESSEX WINTER GUIDE

BSO: 'HANDEL'S MESSIAH 2019'

18 December

Lighthouse, 21 Kingland Road, POOLE, BH15 1UG. 7.30pm. 01202 280000 / lighthousepoole.co.uk. "Nicholas McGegan conducts Bournemouth Symphony Orchestra and Chorus in Handel's ever-popular retelling of the Nativity story."



'A CHRISTMAS CAROL: IN CONCERT'

18 December

Dorchester Arts, Corn Exchange, High East Street, DORCHESTER, DT1 1HF. 8pm. £12 / £10. 01305 266926 / dorchesterarts.org.uk. "A heart-warming retelling of Dickens' classic tale using an array of traditional and modern instruments and authentic musical arrangements. It brims with warmth, wit and wonder."

'DEAD MAN'S EYES'

18 and 19 December

Lighthouse, 21 Kingland Road, POOLE, BH15 1UG. 7pm 01202 280000 / lighthousepoole.co.uk. "Two chilling and thrilling tales by MR James, the master of the English ghost story."

'A CHILD'S CHRISTMAS IN WALES'

18 - 21 December

The Salberg, Salisbury Playhouse, Malthouse Lane, SALISBURY, SP2 7RA. £13.50. 01722 320333 / wiltshirecreative.co.uk. "Dylan Thomas's wonderful short story and other works are brought vividly to life by Guy Masterson."

'CHRISTMAS. TIME.'

19 December

Dorchester Arts, Corn Exchange, High East Street, DORCHESTER, DT1 1HF. 8pm. £12 / £10. 01305 266926 / dorchesterarts.org.uk. "A truly festive musical comedy for all the family. Join Charlie and Toby on a fantastical adventure in their attempt to have a Merry Christmas in spite of serving time at Her Majesty's Service. Putting the 'cell' firmly back in 'celebration!'"



CHRISTMAS GOTHIC

"Come in from the cold as we resurrect a Victorian tradition by presenting three seasonal tales of terror, lighting a candle to the frailties of human nature and illuminating the cold and chilling depths of the bleak, wintry dark..."

1 December: Dorchester Arts, Corn Exchange, High East Street, DORCHESTER, DT1 1HF. 8pm. £14 / £12. 01305 266926 / dorchesterarts.org.uk.



'STEAMED'

19 December

Pound Arts Centre, CORSHAM. 7.30pm. £12 / £10. 01249 701628. "Steam ships, steam trains, steamed puddings, hilarious comedy, astonishing drama, endearing orphans and perhaps the odd catchy music hall number! Join the Closer Each Day Company for something distinctly Dickensian and entirely improvised, created on the spot from your suggestions!"

BARNSTORMERS CHRISTMAS COMEDY

20 December

Salisbury Arts Centre, Bedwin Street, SALISBURY, SP1 3UT. 8.30pm. £14. 01722 320333 / wiltshirecreative.co.uk. "A festive line-up of stand-up comedians."

BSO: 'LAST NIGHT OF THE CHRISTMAS PROMS'

21 December

Lighthouse, 21 Kingland Road, POOLE, BH15 1UG. 7.30pm. 01202 280000 / lighthousepoole.co.uk. "Pete Harrison takes the rostrum to conduct Christmas classics old and new including Roy Wood's 'I Wish It Could Be Christmas Every Day' and Irving Berlin's 'White Christmas'."

BELSHAZZAR'S FEAST

21 December

Pound Arts Centre, Pound Hill, CORSHAM, SN13 9HX. 7.30pm. £14 / £13. 01249 701628 / poundarts.org.uk. See 5 December.

'COASTAL COMEDY CHRISTMAS SPECIAL'

21 December

Lighthouse, 21 Kingland Road, POOLE, BH15 1UG. 8pm. 01202 280000.

BSO: 'CELEBRATION OF CHRISTMAS CAROLS 2019'

23 December

Lighthouse, 21 Kingland Road, POOLE, BH15 1UG. 7.30pm. 01202 280000 / lighthousepoole.co.uk. "Join the Bournemouth Symphony Orchestra with conductor Gavin Carr directing the traditional Christmas sing-along."

POOLE PRINTMAKERS



EXHIBITION

'PRESSED'

Original handprinted work
by Poole Printmakers

The Café Gallery / Russell-Cotes Art Gallery

5th Nov - 1st March '20

Open Tues - Sun 10am - 5pm (closed Mondays)

A fresh exhibition of work, showcasing
a broad range of traditional printmaking
techniques.

Russell-Cotes Art Gallery & Museum
East Cliff Promenade
Bournemouth. BH1 3AA



Buzz Burry



Diane Roberts



Debbie Lee

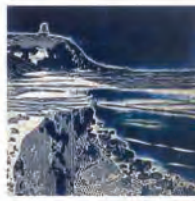

Sue Smith

www.poole-printmakers.org.uk

CHRISTMAS EXHIBITION

SALISBURY
ARTS CENTRE
WITH WILTSHIRE CREATIVE

@ SALISBURY ARTS CENTRE



Image: © Francesca McLean



Image: © Bronwen Cwllm



Image: © Sheila Herring



Image: © Jennifer Hale

DRAWN TO CRAFT

21 November - 18 January

The perfect opportunity to buy Christmas gifts
for your loved ones from some of the top
contemporary British craft practitioners.

WILTSHIRECREATIVE.CO.UK
BEDWIN ST, SALISBURY, SP1 3UT



CHRISTMAS GIFTS THAT ARE TRULY OUT OF THE ORDINARY

Join us for mulled wine and mince pies
every Saturday in December

Boilerhouse GALLERY

Open Monday to Saturday 11-4
Sandy Hill Lane, Corfe Castle, Dorset BH20 5JF
www.boilerhousegallery.co.uk

★ CHRISTMAS ARTY BAZAAR

Saturday 30
November
12-4

Art, Craft, Gifts,
Live Music, Food



JOHN LEACH GALLERY

Christmas Exhibition

Joanne Horrobin
John Gammans
Sally Kent
Jackie Curtis
Holly Webb



2 November - February 2020

Tuesday - Saturday, 10-1, 2-4
Muchelney, Nr Langport TA10 0DW

www.johnleachpottery.co.uk

VISUAL ARTS

CONNECTIONS: 'ANNUAL EXHIBITION'

23 - 30 November

Village Hall, Long Load, TA10 9JX.
10am - 4pm. 07780 665720.

"Embroidery and textiles."



CORINNA SARGOOD: 'PICTURES & DIORAMAS'

23 November - 21 December

Long Gallery, Black Swan Arts, 2 Bridge Street, FROME, BA11 1BB. Monday - Saturday 10am - 4pm. 01373 473980 / blackswanarts.org.uk. "An extraordinary collection of multilayered, painted wood dioramas, dense and brilliant embroideries, prints and artist's books."

'SALON D'ACCEPTANCE'

23 November - 8 January

Lighthouse, 21 Kingland Road, POOLE, BH15 1UG. 01202 280000 / lighthousepoole.co.uk. "The Salon is a grouping of 15 to 20 DVA (Dorset Visual Arts) artists who meet to share ideas and subject their work to critical, peer review. This diverse exhibition focuses on work that has benefitted from this process."

21 GROUP OF ARTISTS

24 - 30 November

Birdwood House, 44 High Street, TOTNES, TQ9 5SQ. 10am - 4pm. 01752 841067. "Paintings and original prints by professional artists."

PERGUADEO 11: 'REJOICE'

27 November - 10 December

The Gallery, Shaftesbury Arts Centre, 13 Bell Street, SHAFTESBURY, SP7 8AR. 10am - 4pm. 01747 854321 / shaftesburyartscentre.org.uk.



'ARCHER 1'

ALCHEMY

"A compelling new exhibition inspired by objects from four museums. The artworks, all in gold or white, were created by Ann-Marie James with techniques including painting, gilding and printmaking. The Archer series was inspired by The Salisbury Museum's Amesbury Archer, and the Chieftain series by Wiltshire Museum's Bush Barrow lozenge. The artworks are for sale and a share of the proceeds will go to Wessex Museums."

Until 4 January: The Salisbury Museum, The Kings House, 65 The Close, SALISBURY, SP1 2EN. Monday - Saturday 10am - 5pm. £8 / £4. salisburymuseum.org.uk.

'ISABEL DE PELET'S YOUNG ARTIST OF THE YEAR'

29 November - 14 December

Guggleton Farm Arts, Station Road, STALBRIDGE, DT10 2RQ. Tuesday - Saturday 11am - 3pm. 01963 363456 / guggletonfarmarts.com. "For this annual event Isabel de Pelet, the founder of Guggleton, has championed the cause of young, new and emerging artists by staging the Young Artists of the Year Show in association with the Blackmore Vale division of the Arts Society."

POUND ARTS OPEN

29 November - 21 December

The Pound Arts Centre, Pound Pill, CORSHAM, SN13 9HX. Monday - Saturday 9.30am - 9.30pm. 01249 701628 / poundarts.org.uk.

UPTON COUNTRY PARK OPEN 2019

30 November - 19 December

The Gallery Upstairs, Upton Country Park, POOLE, BH19 7BJ. 10am - 4pm. thegalleryupstairs.org.uk / pedas.org.uk. "Painting, drawing, sculpture, handcrafted prints, digital and textile art."

BLACK SWAN GUILD: 'SMALL & MIGHTY'

30 November - 24 December

Round Tower Gallery, Black Swan Arts, 2 Bridge Street, FROME, BA11 1BB. Monday - Saturday 10am - 4pm. 01373 473980 / blackswanarts.org.uk. "The Black Swan Guild is an association of makers, open to practitioners of every type of art, design and craft."

PETER BROWN: 'BATH IS IT'

30 November - 9 February

Victoria Art Gallery, Pulteney Bridge, BATH, BA2 4AT. 10.30am - 5pm. £4.50. 01225 477233 / victoriagal.org.uk. "Over 100 new oil paintings and drawings by the ever popular Bath-based artist 'Pete the Street'. The exhibits celebrate the streets and green places of Bath as well as far-flung places where his easel has taken him."

SALLY MUIR: 'THE DOG SHOW'

30 November - 9 February

Victoria Art Gallery, Pulteney Bridge, BATH, BA2 4AT. 10.30am - 5pm. £4.50. victoriagal.org.uk. "Dog art."

OPEN DAY

1 December

Shakespeare Glass, Westover, LANGPORT, TA10 9RB. 11am - 4pm. 01458 252477 / shakespeareglass.co.uk. "Annual open day and sale, our once a year clearance of seconds, ends of lines, accidents and experiments!"



Contemporary Art, Furniture & Craft Gallery
West Bay DT6 4EL gallery@sladersyard.co.uk
Evening events please see website

RADIANCE

16 November - 12 January 2020
Fred Cuming RA Michael Fairclough
Rachel Fenner Jeremy Gardiner
David Inshaw Alfred Stockham
Petter Southall furniture
Franny Owen ceramics
Lynne Strover jewellery

Lunch at CAFÉ SLADERS

SLADERS YARD

sladersyard.co.uk
[@sladersyard](https://www.instagram.com/sladersyard)

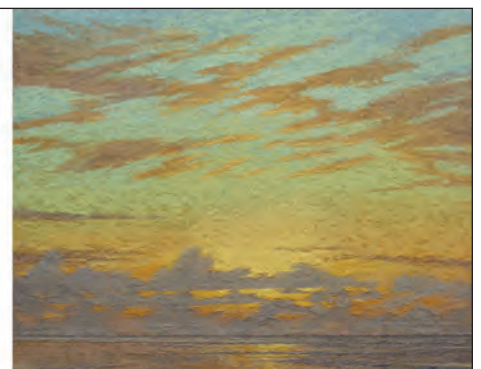

CAFÉ SLADERS

Open every day 10am - 4.30pm
NEW: Sundays Gallery open 10am - 3pm

PERFORMANCE

November and December 2019



JAMES WILTON DANCE: THE STORM

James Wilton Dance, one of Europe's most in-demand dance companies, will make sure sparks fly on Bonfire Night when they bring *The Storm*, a breathtaking fusion of acrobatics, martial arts, breakdancing and contact work, to Poole on 5 November.

A whirlwind of lightning fast, super athletic movement that will blow audiences away, seven dancers of extraordinary skill are driven by a soundtrack of thundering electro-rock specially composed by Polish alt rock music project Amarak in an extraordinary performance that also features thousands of pieces of paper.

The Storm grows from a light breeze and becomes something too powerful to fathom. It scoops the dancers into the air then drops them to the floor with unrelenting velocity, transforms them into mini tornadoes and sends them spiralling out of control. More

than just weather, this storm is of the mind. You can't see the wind but you can see how it changes objects. In the same way, you can't see emotions, but you can see how they change people, how they knock them off their feet, then sweep them away. In this storm can you find peace? Can you find the calm eye of the storm? Will it all blow over?

James Wilton Dance was founded in 2010 and quickly amassed choreographic awards and critical acclaim nationally and internationally. Their most recent works *Leviathan* and *Last Man Standing* have accumulated over 170 performances, thrilling audiences all over the world.

5 November: Lighthouse, 21 Kingland Road, POOLE, BH15 1UG.
7.45pm. 01202 280000 / lighthousepoole.co.uk / jameswiltondance.org.uk.

PERFORMANCE

BRIGHDE CHAIMBEUL

1 November

Pound Arts Centre, Pound Pill, CORSHAM, SN13 9HX. 7.30pm. £12 / £10. 01249 701628 / poundarts.org.uk. "From Skye, Brighde Chaimbeul plays Scottish smallpipes."

'SIMON & GARFUNKEL THROUGH THE YEARS'

1 November

Dorchester Arts, Corn Exchange, High East Street, DORCHESTER, DT1 1HF. 8pm. £18 / £16. 01305 266926.

WINTER WILSON

1 November

Village Pump, The Lamb, Mortimer Street, TROWBRIDGE, BA14 8BN. 8pm. £10. 07941 611262 / villagepump.org.uk. "Well-balanced strong songs, delivered with care by people that are passionate about their craft."



TRIO DHOORE

1 November

Village Hall, TARRANT GUNVILLE, DT11 8JN. 7.30pm. £9 / £7. 01258 830361 / artsreach.co.uk. "Trio Dhoore are a young band of monstrosly musical brothers from Flanders in Belgium. Their 'rooted folk music' breathes life, freedom and energy into a repertoire of traditional Flemish tunes and their own material. Creating an immersive soundscape where folky grooves, melancholy melodies and intuitive interplay combine to unique effect, their thrillingly modern approach is both engaging in style and technically outstanding in execution."



CONSONE QUARTET

1 November

Ilminster Arts Centre, The Meeting House, East Street, ILMINSTER, TA19 0AN. 7.30pm. £15. 01460 54973.



BROTHERHOOD OF BREATH

"Formed originally in the 1970s by exiled South African pianist and composer Chris MacGregor (1936 - 1990), Brotherhood of Breath had a massive impact on the London jazz scene, playing host to legendary South African expats forced out by Apartheid, including Dudu Pukwana and Louis Moholo. By the 1980s, a third edition had evolved including some of the brilliant musicians in the current line-up."

22 November: Lighthouse, 21 Kingland Road, POOLE, BH15 1UG. 8pm. 01202 280000 / lighthousepoole.co.uk.

CONSONE QUARTET

1 November

Bridport Arts Centre, South Street, BRIDPORT, DT6 3NR. 11am. £12. 01308 424204 / bridport-arts.com.

'AN EVENING OF ERIC AND ERN'

1 and 2 November

Salisbury Playhouse, Malthouse Lane, SALISBURY, SP2 7RA. 7.30pm (Saturday matinee 2.15pm). £22. 01722 320333 / wiltshirecreative.co.uk. "A brilliant show full of Morecambe and Wise's most loved routines, songs and sketches."

'HOW DOES THIS POLITICS THING WORK THEN?'

2 November

Dorchester Arts, Corn Exchange, High East Street, DORCHESTER, DT1 1HF. 2.30pm. £6. 01305 266926 / dorchesterarts.org.uk.



'IT'S TRUE, IT'S TRUE, IT'S TRUE'

2 November

The Salberg, Salisbury Playhouse, Malthouse Lane, SALISBURY, SP2 7RA. 7.45pm. £13.50. 01722 320333 / wiltshirecreative.co.uk.

CONSONE QUARTET

2 November

The Dance House, Gouldsbrook View, North Street, CREWKERNE, TA18 7AL. 6.45pm. £15. 07776 995789 / helmtickets.com.

TRIO DHOORE

2 November

Village Hall, LANGTON MATRAVERS, BH19 3HA. 7.30pm. £9 / £7. 01929 423834. See 1 November.

GONZO MOOSE: 'ONCE UPON A TIME...'

2 November

Pound Arts Centre, Pound Pill, CORSHAM, SN13 9HX. 7pm. £12 / £10. 01249 701628 / poundarts.org.uk. "The Brothers Grimm are about to publish the world's greatest collection of fairy tales, but on the eve of their triumph, a shadowy figure arrives to collect an old debt."

TRIO DHOORE

3 November

Village Hall, SYDLING ST NICHOLAS, DT2 9NX. 7.30pm. £9 / £7. 01300 341777. See 1 November.

The Local Honeyeys

St Aldhelms Hall
 Poole Rd, Branksome,
 Poole BH12 1AD
Saturday 16th
November
7:30pm

CASK BEER . CIDER . HOT FOOD

Tickets Online £10 www.wegottickets.com/event/481790 **£12 on the door**

Lighthouse

POOLE'S CENTRE FOR THE ARTS



Mon 2 – Wed 4 December

DANGEROUS OBSESSION

Dark secrets and a thirst for revenge lurk at the heart of N.J Crisp's gripping psycho-thriller.
7.45pm | THEATRE



Wed 18 – Thu 19 December

DEAD MAN'S EYES

Celebrate the festive season with a mesmerising one-man performance of two chilling and thrilling tales by MR James, the master of the English ghost story.

7pm | THE SHERLING STUDIO



Tue 10 – Tue 24 December

CAN'T WAIT FOR CHRISTMAS

Festive fun for ages 3+ and their families as Jessie's Dad lays a secret advent trail for her to follow to an intriguing Christmas present.

Various Times | THE SHERLING STUDIO



Fri 13 December

MOSCOW DRUG CLUB

An intoxicating and intimate musical experience combining elements of 1930's Berlin Cabaret, Hot Club de France, Nuevo Tango and Gypsy Campfire.

8pm | THE SHERLING STUDIO



Wed 15 – Sat 18 January

SAINT PETERSBURG CLASSIC BALLET

THE SLEEPING BEAUTY & THE NUTCRACKER

Two stunning Ballets each presented in classic Russian style with full live orchestra.

7pm & 2pm (Thu & Sat Mat) | THEATRE

PERFORMANCE



THE UNDERCOVER HIPPIE

"Billy Rowan's music brings together powerful messages, infectious reggae rhythms, and the lyrical delivery of a skilled MC."

9 November: Dorchester Arts, Corn Exchange, High East Street, DORCHESTER, DT1 1HF. 8pm. £14 / £12. dorchesterarts.org.uk.

'THE MONSTER AND MARY SHELLEY'

3 November

Dorchester Arts, Corn Exchange, High East Street, DORCHESTER, DT1 1HF. 7pm. £13 / £11. 01305 266926 / dorchesterarts.org.uk. "Drawing on inspiration from Mary Shelley's extraordinary life, this atmospheric new production incorporates elements of music hall, melodrama, horror and teenage rebellion with a pulsing, contemporary cinematic score."

MORGAN & WEST: 'PARLOUR GAMES'

4 - 9 November

The Salberg, Salisbury Playhouse, Malthouse Lane, SALISBURY, SP2 7RA. 7.45pm (Thursday and Saturday matinee 2.45pm). £13.50. 01722 320333. "Jaw dropping, brain bursting, gasp eliciting feats of magic."



ROBIN INCE: 'CHAOS OF DELIGHT'

6 November

Phoenix Theatre, Gandy Street, EXETER, EX4 3LS. 8pm. 01392 667080. "In this joyous artist's manifesto, Robin blends the two cultures of art and science and combines them with a bunch of silly voices in a celebration of the human mind."

GARY DELANEY: 'GAGSTER'S PARADISE'

6 November

Lighthouse, 21 Kingland Road, POOLE, BH15 1UG. 7.45pm. 01202 280000. "Britain's leading one-liner comic."

BSO RESOUND: 'REIMAGINING THE CLASSICS'

6 November

Theatre, GILLINGHAM SCHOOL, SP8 4QR. 7.30pm. £10 / £6. 01747 833844 / artsreach.co.uk. "Formed in January 2018, BSO Resound is the world's first disabled-led ensemble as part of a professional orchestra's core activities. The ensemble has a range of repertoire, including arrangements of well-known classical works and new commissions written specifically for the founding members of the ensemble."

'MAY'

6 November

Dorchester Arts, Corn Exchange, High East Street, DORCHESTER, DT1 1HF. 8pm. £13 / £11. 01305 266926 / dorchesterarts.org.uk. "Based on the life of suffragette May Billinghurst, this show uses original letters to explore the challenges facing women, the oppression of LGBTQI+ individuals and the restricted lives of disabled people in the claustrophobic Edwardian era."

TINY RUINS

6 November

Pound Arts Centre, Pound Pill, CORSHAM, SN13 9HX. 7.30pm. £12 / £10. 01249 701628 / poundarts.org.uk. "Traversing influences that cross genre and era, the artistry of Hollie Fullbrook and her band spans delicate folk, lustrous dream pop and ebullient psychedelia."



TIM KLIPHUIS TRIO: 'BRANDENBURG!'

7 November

Parish Church, BLANDFORD, DT11 7DW. 7.30pm. £10 / £6. 01258 480698 / artsreach.co.uk. "Award-winning Dutch violinist Tim Kliphuis is a legend in the gypsy world. His inclusive approach to music has united audiences and is influencing a new generation of string players."

01202 280000

www.lighthousepoole.co.uk



PERFORMANCE

'LIZA PULMAN SINGS STREISAND'

7 November
Lighthouse, 21 Kingland Road, POOLE, BH15 1UG. 7.30pm. 01202 280000 / lighthousepoole.co.uk.

BSO RESOUND

7 November
Lighthouse, 21 Kingland Road, POOLE, BH15 1UG. 7.30pm. 01202 280000 / lighthousepoole.co.uk. See 6 November.

BEN ELTON

8 November
Lighthouse, 21 Kingland Road, POOLE, BH15 1UG. 7.30pm. 01202 280000 / lighthousepoole.co.uk. "The godfather of modern stand-up."

TOM SEALS BAND

8 November
Marine Theatre, Church Street, LYME REGIS, DT7 3QB. 7pm. £15 / £13. 01297 442138. "An exhilarating explosive piano ninja and one of the country's finest boogie-woogie artists."

'HORMONAL HOUSEWIVES'

8 November
Lighthouse, 21 Kingland Road, POOLE, BH15 1UG. 7.45pm. 01202 280000.

THE PEDIGREE JAZZ BAND

8 November
Ilminster Arts Centre, The Meeting House, East Street, ILMINSTER, TA19 0AN. 8pm. £16. 01460 54973.

TIM KLIPHUIS TRIO:

'BRANDENBURG!'
8 November
Jubilee Hall, YETMINSTER, DT9 6LQ. 7.30pm. £10 / £6. 01935 873719 / artsreach.co.uk. See 7 November.

THE JONNY KERRY QUARTET

8 November
Pound Arts Centre, Pound Pill, CORSHAM, SN13 9HX. 7.30pm. £14 / £12 / £6. poundarts.org.uk.

HULLABALOO FESTIVAL OF IMPROVISATION

8 and 9 November
Creative Innovation Centre, Memorial Hall, TAUNTON, TA1 3PF. 01823 337477 / creativeinnovationcentre.co.uk. "The Hullabaloo Festival celebrates the art of improvisation, improvisation in music, performance, visual art and beyond. Wild, unpredictable, fun and provocative the festival focuses on the spontaneity at the heart of creativity and features ancient instruments, film projections, folk music, electronics, performance, sound sculptures, song, percussion and visual art."



THE NIGHT WATCH

"London in the 1940s. A time when hearts beat faster and life burned more brightly. The Night Watch is a tender, tragic and beautifully poignant portrait of four ordinary people caught up in the aftermath of an extraordinary time. Olivier-nominated playwright Hattie Naylor creates a gripping and theatrically inventive adaptation of the great modern novel by Sarah Waters."

11 - 16 November: Salisbury Playhouse, Malthouse Lane, SALISBURY, SP2 7RA. 7.30pm (Thursday and Saturday matinee 2.15pm). £28 / £14. 01722 320333 / wiltshirecreative.co.uk.

'THE LITTLE MIX EXPERIENCE'

9 November
Lighthouse, 21 Kingland Road, POOLE, BH15 1UG. 7.30pm. 01202 280000 / lighthousepoole.co.uk.

'ELO AGAIN'

9 November
Lighthouse, 21 Kingland Road, POOLE, BH15 1UG. 7.45pm. 01202 280000 / lighthousepoole.co.uk.

INEZA

9 November
Pound Arts Centre, Pound Pill, CORSHAM, SN13 9HX. 7.30pm. £12 / £10. 01249 701628 / poundarts.org.uk. "Ineza is a Rwandan born Belgian jazz singer, based in London."

DAISY CHAPMAN

9 November
Salisbury Arts Centre, Bedwin Street, SALISBURY, SP1 3UT. 12noon. Free entry. 01722 320333. "Daisy's unique voice soars high over dramatic strings and Nyman-esque piano."



'CLARE HOLLINGWORTH AND THE SCOOP OF THE CENTURY'

9 November
Village Hall, CHETNOLE, DT9 6NU. 10am. £8 / £5. 01935 872998 / artsreach.co.uk. "The remarkable true story of one of the most important writers of our time is brought to life. Paddleboat brings their unique style to the remarkable tale of fearless journalist Clare Hollingworth, with daring, intrigue and an invasion that would rock the world. Go undercover and join them for a highly interactive show bursting with storytelling, songs and the scoop of the century."

'CLARE HOLLINGWORTH AND THE SCOOP OF THE CENTURY'

9 November
Memorial Hall, STURMINSTER MARSHALL, BH21 4BQ. 4pm. £6 / £5. 07903 057427 / artsreach.co.uk. See 9 November.

STEVE BUJEGA

9 November
Lighthouse, 21 Kingland Road, POOLE, BH15 1UG. 8pm. 01202 280000 / lighthousepoole.co.uk. Comedy.

MUSIC STUDIO
VENUE
ACCOMMODATION
WILDLIFE AND FARM

MILL FARM MUSIC
BRADFORD ABBAS, DORSET
WWW.MILLFARMDORSET.COM
01935 413168



THE LOCAL HONEYS

"Following their hugely successful appearance at this year's Beer and Bluegrass Festival, the Local Honeys return for a very special evening of Americana and Bluegrass. The Local Honeys are Linda Jean Stokley and Montana Hobbs, both hail from the green rolling hills of Eastern Kentucky, the traditional home of Bluegrass. They blend old time songs and stories of yesteryear with their own high quality self-penned originals. Their rise has been meteoric, they are hugely popular both in USA and now in Europe. It is indeed a pleasure to welcome them back to Poole, for what will be a fantastic night."

16 November: St Aldhelms Hall, Poole Road, Branksome, POOLE, BH12 1AD. 7.30pm. £12 / £10. wegottickets.com/event/481790.

KATY HURT

9 November

The Beehive, Dowell Street, HONITON, EX14 1LZ. 8pm. £12 / £10. 01404 384050 / beehivehoniton.co.uk. "One of the most exciting prospects of the burgeoning British country scene."

'COMMON SALT'

9 November

Frome Library, Justice Lane, FROME, BA11 1BE. 11.30am and 2.30pm. £5 / £3. 07816 437354. "Artists Sheila Ghelani and Sue Palmer explore the colonial and geographical history of England and India."

ELEANOR CORR & EMIL DUNCOMB

10 November

Rook Lane Chapel, Bath Street, FROME, BA11 1DN. 3.15pm. £10. fromeconcertsgroup.org.



TENTACLE TRIBE

10 November

Village Hall, MARTINSTOWN, DT2 9JY. 7.30pm. £10 / £6. 01305 889738 / artsreach.co.uk. "In a delectable fusion of music and movement, Tentacle Tribe invent a geometry of harmonious urban contemporary dance that they call 'conceptual hip-hop' or 'deconstructed street dance'."

'THE WIT AND SONGS OF NOËL COWARD'

10 November

Dorchester Arts, Corn Exchange, High East Street, DORCHESTER, DT1 1HF. 3pm. £12 / £10. 01305 266926 / dorchesterarts.org.uk.

'CLARE HOLLINGWORTH AND THE SCOOP OF THE CENTURY'

10 November

Village Hall, PORTESHAM, DT3 4NS. 7.30pm. £10 / £6. 01305 871035 / artsreach.co.uk. See 9 November.

YE VAGABONDS

12 November

The Silk Mill, Merchants Barton, Saxonvale, FROME, BA11 1PT. 7.30pm. £12. 07708 684547 / wildtune.org. Folk.

LITTLE EARTHQUAKE: 'I AIN'T AFRAID OF NO GHOST'

13 November

Royal Manor Theatre, PORTLAND, DT5 1LT. 7.30pm. £9 / £6. 03336 663366 / artsreach.co.uk. "Embark on a nostalgic trip back to the '80s and a comic exploration of a childhood haunting where nothing is quite what it seems..."

ROBIN INCE: 'CHAOS OF DELIGHT'

14 November

Pound Arts Centre, Pound Pill, CORSHAM, SN13 9HX. 8pm. £15. 01249 701628 / poundarts.org.uk. See 6 November.

'A NIGHT'S GAME'

14 November

Village Hall, DRIMPTON, DT8 3RF. 7.30pm. £9 / £6. 01308 867617 / artsreach.co.uk. "Alleyne Dance brings to the stage dynamism and athletic strength delivered with grace and beauty. Explore the journey of these two athletic movers as they create a dark, atmospheric and abstract show that is as thrilling as it is powerful."

JOHN MAYALL

14 November

Lighthouse, 21 Kingland Road, POOLE, BH15 1UG. 7.30pm. 01202 280000 / lighthousepoole.co.uk.

'THE EDGE'

14 - 17 November

Colston Hall, Colston Street, BRISTOL, BS1 5AR. 7pm. £10 / £5 / £1. 0117 203 4040 / colstonhall.org. "An immersive live performance that explores the heights and depths of the 'reality' fame machine: wealth, greed, and the need to be better than you are."

LITTLE EARTHQUAKE: 'I AIN'T AFRAID OF NO GHOST'

15 November

Village Hall, WEST STAFFORD, DT2 8AG. 7.30pm. £9 / £6. 01305 261984 / artsreach.co.uk. See 13 November.

SINDHU VEE: 'SANDHOG'

15 November

Tacchi-Morris Arts Centre, School Road, Monkton Heathfield, TAUNTON, TA2 8PD. 7.30pm. £18.50 / £17. 01823 414141 / tacchi-morris.com.

HEFTED

15 November

The Beehive, Dowell Street, HONITON, EX14 1LZ. 7.30pm. £9 / £7. 01404 384050 / beehivehoniton.co.uk. "Leaping through landscapes and racing through eras from 1475 to 2075, this play will take you on a journey through North Devon."

Every job starts with a blank canvas.

At AztecMedia we have over 25 years experience in design and marketing. So whether you're an independent artist needing a website or a large venue looking for promotional material, everything we do is tailored to suit who you are.

aztecmedia
born to be creative®

01935 477 073 • AztecMedia.eu



PERFORMANCE



FIRST FOLIO

"Afternoon recital featuring harper and singer Steph West in her new project with violinist Matthew Coatsworth. This new collaboration brings together two skillful players reimagining early dance music."

15 December: Halsway Manor, Halsway Lane, near CROWCOMBE, TA4 4BD. 3.30pm. £10. 01984 618274 / halswaymanor.org.uk.

THE STRAWBS

16 November

The Beehive, Dowell Street, HONITON, EX14 1LZ. 7.45pm. £18 / £16. 01404 384050 / beehivehoniton.co.uk. "A special anniversary acoustic tour by progressive folk-rock band *The Strawbs* to celebrate 50 years of music making."

ROSIE KAY DANCE: 'FANTASIA'

16 November

Salisbury Arts Centre, Bedwin Street, SALISBURY, SP1 3UT. 8pm. £14. 01722 320333 / wiltshirecreative.co.uk. "Commonwealth Games Handover Ceremony choreographer *Rosie Kay's* newest work takes ballet and tutus into the 21st century with a soundtrack of Vivaldi, Purcell, Beethoven and Bach."



METHERA

16 November

St Peter's Church, WEST KNIGHTON, DT2 8PF. 7.30pm. £10 / £6. 07443 659912 / artsreach.co.uk. "Contemporary traditional music from a ground-breaking quartet. With roots firmly planted in English traditional music, *Methera* are a scintillating live act, blazing a trail through the uncharted territory that lies between folk and chamber music."

'MOTHERLAND'

16 November

Lighthouse, 21 Kingland Road, POOLE, BH15 1UG. 8pm. 01202 280000. "A visceral, full-bodied dragged up queer-tastic howl of a show that punches fascists in the face through the medium of drag and assesses the state of the nation."

'THE VIRGIN XTRAVAGANZAH!'

16 November

Pound Arts Centre, Pound Pill, CORSHAM, SN13 9HX. 8pm. £12 / £10. 01249 701628 / poundarts.org.uk. "A new show from your soon to be favourite drag superstar."

BSO: 'SYMPHONIC PINK FLOYD'

16 November

Lighthouse, 21 Kingland Road, POOLE, BH15 1UG. 7.30pm. 01202 280000.

'BELIEVE'

17 November

Pound Arts Centre, Pound Pill, CORSHAM, SN13 9HX. 7.30pm. £12 / £10. 01249 701628 / poundarts.org.uk.

'BEDROOM FARCE'

17 November

Shaftesbury Arts Centre, 13 Bell Street, SHAFTESBURY, SP7 8AR. 7.30pm. £10. 01747 854321. "Don't miss this hilarious 1970s *Alan Ayckbourn* farce!"

METHERA

17 November

Springhead Trust, FONTMELL MAGNA, SP7 0NU. 5pm. £12 / £8. 01747 811853 / artsreach.co.uk. See 16 November.

STEWART FRANCIS: 'INTO THE PUNSET'

20 November

Lighthouse, 21 Kingland Road, POOLE, BH15 1UG. 8pm. 01202 280000.

MIKE DENHAM SPEAKEASY

20 November

Dorchester Arts, Corn Exchange, High East Street, DORCHESTER, DT1 1HF. 8pm. £14 / £12. 01305 266926.

'THE TALE OF LITTLE BEVAN'

20 November

The Salberg, Salisbury Playhouse, Malthouse Lane, SALISBURY, SP2 7RA. 7.45pm. £13.50. 01722 320333. "A darkly comic journey through 24 hours in the life of a village."

'FALLEN FRUIT'

21 November

Village Hall, MORDEN. 7.30pm. £10 / £7. 01929 459431 / artsreach.co.uk. "Home isn't a place, it's something we make... Expect a story of breaking free, breaking up and building a future in *Fallen Fruit*, as multi-award winning *Two Destination Language* bring to life the childhood memories of Bulgarian born *Katherina Radeva*, in a visually rich show full of extraordinary energy, playfulness and 200 cardboard boxes."

DORCHESTER PIANO QUARTET

21 November

Dorchester Arts, Corn Exchange, High East Street, DORCHESTER, DT1 1HF. 11.30am. Free entry. 01305 266926 / dorchesterarts.org.uk.

 bournemouth
symphony orchestra

Regular
performances
across the
south-west of
England

UPCOMING HIGHLIGHTS



Symphonic Pink Floyd

Poole Lighthouse – Sat 16 Nov

Experience an epic concert conducted by **Pete Harrison** and featuring the BSO and Bournemouth Symphony Chorus performing hits by **Pink Floyd** including *Shine On You Crazy Diamond*, *Money*, *Hey You*, *Another Brick In The Wall*, *Wish You Were Here* and *Time*.

Tchaikovsky Magic

Poole Lighthouse – Wed 4 Dec

Great Hall, Exeter – Thu 5 Dec

Be charmed and swept away by the gorgeous music and romantic imagery of Tchaikovsky's *The Nutcracker*; this December. In the same concert, experience a kaleidoscope of emotions with Mozart's moody and turbulent **Piano Concerto No. 24** and Shchedrin's *Naughty Limericks*, which is based around a free-spirited folk song - its title certainly conveys the cheeky spirit of the music!

Last Night of the Christmas Proms

Great Hall, Exeter – Fri 20 Dec

Poole Lighthouse – Sat 21 Dec

Portsmouth Guildhall – Sun 22 Dec

This festive season, the BSO will be **Rockin' Around the Christmas Tree** with West End conductor, Pete Harrison for the Last Night of the Christmas Proms. Our world-class orchestra will be joined by **Laurence Olivier Award** nominated singer, Michael Xavier, performing Christmas classics such as Anderson's *Sleigh Ride* and Wizzard's ever popular hit *Oh I wish it Could Be Christmas Everyday*.

To see all our upcoming concerts visit
bsolive.com 01202 669925

You can buy tickets online this season directly through the BSO

PERFORMANCE



THE LATEBLOOMERS: SCOTLAND!

"Scotland! Come along for a wild ride with fishing, hunting, whisky, short bread, rhythm, folk songs and the spirit of Scotland! A hilarious three-man physical comedy."

29 November: Village Hall, Church Road, KINGTON LANGLEY, Chippenham, SN15 5NJ. 7pm. £10 / £8 / £5. 01249 750362 / klvh.org.

'A SHROPSHIRE LAD AND A WILTSHIRE LASS'

21 November
Salisbury Arts Centre, Bedwin Street, SALISBURY, SP1 3UT. 8pm. £16. 01722 320333. "A feast of aria and song."

THE LITTLE UNSAID

21 November
Pound Arts Centre, Pound Pill, CORSHAM, SN13 9HX. 7.30pm. £12 / £10. 01249 701628 / poundarts.org.uk.

'THE TALE OF LITTLE BEVAN'

22 November
Village Hall, HALSTOCK, BA22 9SG. 7.30pm. £9 / £6. 01935 891744. See 20 November.

SACRE

22 and 23 November
Tincton Gallery, The Old School House, TINCLETON, near Dorchester, DT2 8QR. 7.30pm. £15. 01305 848909 / tinctongallery.com. "Excerpts from Stravinsky's 'Rite of Spring', interspersed with jazz reinterpretations, by John Law and David Gordon, two pianists renowned for their work in both jazz and classical."

TOM MARSHMAN: 'A HAUNTED EXISTENCE'

23 November
Pound Arts Centre, Pound Pill, CORSHAM, SN13 9HX. 7.30pm. £12 / £10. 01249 701628 / poundarts.org.uk.

COASTAL COMEDY

23 November
Lighthouse, 21 Kingland Road, POOLE, BH15 1UG. 8pm. 01202 280000.

SAM AMIDON + SAM BROOKES

23 November
The Silk Mill, Merchants Barton, Saxonvale, FROME, BA11 1PT. 7.30pm. £15. 07708 684547 / wildtune.org.

'FALLEN FRUIT'

23 November
Village Hall, BURTON BRADSTOCK, DT6 4QD. 7.30pm. £10 / £6. 01308 897421. See 21 November.

BSO SYMPHONIC BRASS: 'AUTUMN FANFARE'

23 November
St Gregory's Church, MARNHULL, DT10 1PZ. 7.30pm. £10 / £6. 01258 820381. See 22 November.

'BEDROOM FARCE'

23 November
St Mary's School, SHAFTESBURY, SP7 9LP. 7.30pm. £20. thelittleboxoffice.com. See 17 November.

'THE TALE OF LITTLE BEVAN'

23 November
Village Hall, BRIANTSPUDDLE, DT2 7HT. 7.30pm. £9. 01929 471002 / artsreach.co.uk. See 20 November.

DorchesterARTS

Dorchester Corn Exchange



The Monster and Mary Shelley

Sunday 3 November

An atmospheric, moving and at times darkly comic celebration of one of literature's most influential talents.



The Undercover Hippy

Saturday 9 November

Combining intelligent, provocative lyrics with dangerously catchy hooks and a feel good groove. Think Natty meets Eminem... on a protest march...



Harriet Kemsley: Slutty Joan

Saturday 7 December

Following a sell-out run at the Edinburgh Fringe 2018, comic Harriet Kemsley pulls her skirt out of her pants and shames slut-shaming in a nationwide tour.



Wille & The Bandits

Friday 6 December

An energetic and soulful three piece best experienced LIVE!

01305 266926

www.dorchesterarts.org.uk

Charity No. 1015548

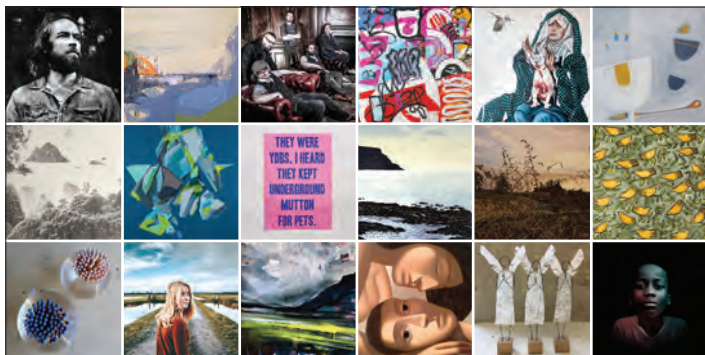

Follow **evolvermagazine** on Instagram



Love watching LIVE bands for FREE?

Bands play LIVE in our studio and we VIDEOSTREAM to Facebook.com/visualradioarts and visualradioarts.co.uk

PERFORMANCE



SHE'KOYOKH

23 November
Village Hall, BUCKLAND NEWTON, DT2 7BZ. 7.30pm. £10 / £7. 01300 345455 / artsreach.co.uk. "With a sumptuous mix of violin, accordion, clarinet, double bass, guitar and percussion, and vocals from acclaimed Turkish singer Cigdem Aslan, expect a night of exhilarating music for singing, listening and dancing to."

SHE'KOYOKH

24 November
Cecil Memorial Hall, CRANBORNE, BH21 5QB. 4pm. £12 / £8. 01725 517607. See 23 November.

PENTABUS: 'THE TALE OF LITTLE BEVAN'

24 November
Village Hall, CHILD OKEFORD, DT11 8EX. 7.30pm. £10 / £6. 01258 861621 / artsreach.co.uk. See 22 November.

SOLOVEY ENSEMBLE

24 November
Rook Lane Chapel, Bath Street, FROME, BA11 1DN. 3.15pm. £10. fromconcertsgroup.org. "Flute, viola and harp ensemble."

'ONE UNDER'

27 - 30 November
The Salberg, Salisbury Playhouse, Malthouse Lane, SALISBURY, SP2 7RA. 7.45pm (Saturday matinee 2.45pm). £13.50. wiltshirecreative.co.uk.

EMILY GRAY

28 November
Lighthouse, 21 Kingland Road, POOLE, BH15 1UG. 1.05pm. 01202 280000 / "Lunchtime recital."

'BEDROOM FARCE'

28 November
The Exchange, Old Market Hill, STURMINSTER NEWTON, DT10 1FH. 7.30pm. £10. 01258 475137. See 17 November.

MARTIN SIMPSON

29 November
Pound Arts Centre, Pound Pill, CORSHAM, SN13 9HX. 7.30pm. £15 / £14. 01249 701628 / poundarts.org.uk.



TALISK

"In their five years, Scottish firebrands Talisk have stacked up several major awards for their explosively energetic yet artfully woven sound. Hayley Keenan and Graeme Armstrong seamlessly meld concertina, fiddle and guitar to produce a multi-layered, enthralling signature that has effortlessly captivated audiences from the USA to Australia, and throughout the UK."

14 November: Village Hall, CERNE ABBAS, DT2 7GY. 7.30pm. £14 / £10. 07779 299541 / artsreach.co.uk.

'FORGET ME NOT: THE ALZHEIMER'S WHODUNNIT'

29 November
Village Hall, MILBORNE ST ANDREW, DT11 OJX. 7.30pm. £10 / £6. 01258 839230 / artsreach.co.uk. "By turns hilarious and thought-provoking, this one-man, comedy, poetry-theatre show has a lot to say about how we treat and perceive people with dementia. Written and performed by comic, poet and psychiatric nurse Rob Gee."

HOLY MOLY AND THE CRACKERS

29 November
The Beehive, Dowell Street, HONITON, EX14 1LZ. 8pm. £12 / £10. 01404 384050.

ANT LAW + AL SWAINGER'S BIOSPHOSMUS QUARTET

29 November
Ilminster Arts Centre, The Meeting House, East Street, ILMINSTER, TA19 0AN. 8pm. £16. 01460 54973. Jazz.

'THIS IS NOT A WEDDING'

29 November
Dorchester Arts, Corn Exchange, High East Street, DORCHESTER, DT1 1HF. 8pm. £12 / £10. 01305 266926 / dorchesterarts.org.uk. "Wildly entertaining dance theatre."

'JEREMIAH'

30 November
Pound Arts Centre, Pound Pill, CORSHAM, SN13 9HX. 7.30pm. £12 / £10. 01249 701628 / poundarts.org.uk. "The incredible true story of the much-misunderstood Luddite rebellion."

'THE WIZARD OF OZ'

30 November
Tacchi-Morris Arts Centre, School Road, Monkton Heathfield, TAUNTON, TA2 8PD. 7.30pm. £16 / £11. 01823 414141 / tacchi-morris.com.

'FORGET ME NOT: THE ALZHEIMER'S WHODUNNIT'

30 November
Village Hall, NETHER COMPTON, DT9 4QA. 7.30pm. £12 / £10. 01935 413220 / artsreach.co.uk. See 29 November.

'MAGELLAN CIRCUMNAVIGATION: WE SAIL TO PROVE THE EARTH IS ROUND'

30 November
Village Hall, ASHMORE, BH20 7DT. 7.30pm. £8 / £5. 01747 811364 / artsreach.co.uk. "A musical story of love divided by the greatest voyage of human exploration the world has seen."

WELLINGTON CHORAL SOCIETY: 'BRAHMS REQUIEM'

30 November
St John the Baptist Church, High Street, WELLINGTON, TA21 8QY. 6.30pm. £14. wellingtonchoralsociety.org.uk.



LONDON KLEZMER QUARTET

30 November
Halsway Manor, Halsway Lane, near CROWCOMBE, TA4 4BD. 8pm. £12. 01984 618274 / halswaymanor.org.uk. "An exuberant, passionate and soulful toe tapping journey into the almost-lost wedding music tradition of Jewish eastern Europe."

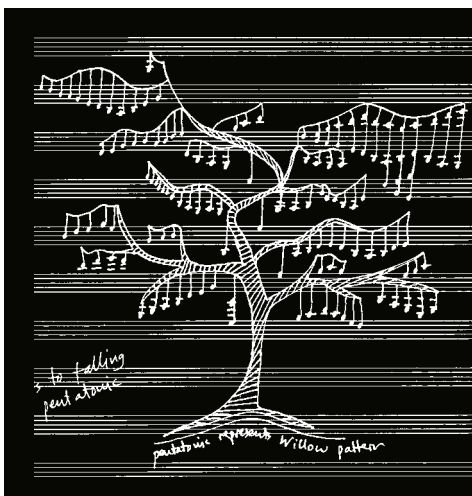

Scene and Heard

Music inspired by images

Shaun Bracey and Jamie Randall

20th October - 22nd December

Live performances on Sundays, 2 - 4pm

Special events on 22nd November
and 6th December, 6.30pm

Open Weds, Thurs, Fri, Sun, 12noon - 5pm

To arrange viewings outside these hours
call 07590 599641

THE BOWRIDGE GALLERY

Gillingham, SP8 5QS





MOSCOW DRUG CLUB

"Combining their original material with songs by the likes of Jacques Brel, Leonard Cohen and Bertolt Brecht, Moscow Drug Club provide an intoxicating and intimate musical experience. Featuring guitar, accordion, double bass, trumpet and vocals."

6 December: Village Hall, ALDERHOLT, SP6 3RB. 7.30pm. £10 / £6. 01425 653766 / artsreach.co.uk.

7 December: Village Hall, CHETNOLE, DT9 6NU. 7.30pm. £10 / £6. 07966 177789 / artsreach.co.uk.

8 December: Village Hall, STALBRIDGE, DT10 2NF. 7.30pm. £10 / £6. 01963 362355 / artsreach.co.uk.

13 December: Lighthouse, 21 Kingland Road, POOLE, BH15 1UG. 8pm. 01202 280000 / lighthousepoole.co.uk.

17 and 19 December: Salisbury Arts Centre, Bedwin Street, SALISBURY, SP1 3UT. 8pm. £18. 01722 320333 / wiltshirecreative.co.uk.

CWMBACH MALE CHOIR

30 November

Martock Church, Church Street, MARTOCK, TA12 6JL. 7.30pm. £10 / £9. 01935 829576 / martockonline.co.uk.

JO BURT

30 November

Guggleton Farm Arts, Station Road, STALBRIDGE, DT10 2RQ. 6.30pm. £15. 01963 363456 / joburt.co.uk / guggletonfarmarts.com.

BLACK CHERRY

30 November

Lighthouse, 21 Kingland Road, POOLE, BH15 1UG. 8pm. 01202 280000. "Improvvised comedy."

'COMMON SALT'

30 November

Yeovil Library, King George Street, YEOVIL, BA20 1PY. 11.30am and 2.30pm. £5 / £3. 07816 437354. See 9 November.

'FORGET ME NOT: THE ALZHEIMER'S WHODUNNIT'

1 December

St Andrew's Community Hall, CHARMOUTH, DT6 6LH. 3pm. £10 / £6. 07967 759135 / artsreach.co.uk. See 29 November.

WESSEX YOUTH ORCHESTRA

1 December

Lighthouse, 21 Kingland Road, POOLE, BH15 1UG. 3pm. 01202 280000.

'DANGEROUS OBSESSION'

2 and 3 December

Lighthouse, 21 Kingland Road, POOLE, BH15 1UG. 7.45pm. 01202 280000. "NJ Crisp's deftly plotted psycho-thriller in which an unexpected call disrupts what at first appears to be a normal sunny afternoon in suburbia."

LO-FI REBELS + THE EMMA HARDY BAND + SAVAGE UNDERDOGS

4 December

Lighthouse, 21 Kingland Road, POOLE, BH15 1UG. 8pm. 01202 280000.

BSO: 'TCHAIKOVSKY MAGIC'

4 December

Lighthouse, 21 Kingland Road, POOLE, BH15 1UG. 7.30pm. 01202 280000.

ESPEN ERIKEN TRIO WITH ANDY SHEPPARD

6 December

Lighthouse, 21 Kingland Road, POOLE, BH15 1UG. 8pm. 01202 280000. "One of Britain's leading saxophonists joins the one of Scandinavia's leading trios in a perfect musical marriage."

USHTI BABA

6 December

Pound Arts Centre, Pound Pill, CORSHAM, SN13 9HX. 8pm. £13 / £11. 01249 701628 / poundarts.org.uk. "A riotous folk outfit with a hypnotic trans-European and pioneering Anglo-Beat sound fusing traditional folk melodies and modern dance rhythms."



WILLE & THE BANDITS

6 December

Dorchester Arts, Corn Exchange, High East Street, DORCHESTER, DT1 1HF. 8pm. £13 / £11. 01305 266926.

JOHN MADDOCKS AND HIS JAZZMEN

6 December

Ilminster Arts Centre, The Meeting House, East Street, ILMINSTER, TA19 0AN. 8pm. £16. 01460 54973.

HARP AND A MONKEY

6 December

Village Pump, The Lamb, Mortimer Street, TROWBRIDGE, BA14 8BN. 8pm. £10. villagepump.org.uk.



DUNCAN HONEYBOURNE AND KATHARINE LAM

6 and 7 December

Tincleton Gallery, The Old School House, TINCLETON, near Dorchester, DT2 8QR. 7.30pm. £15. 01305 84890. "Performance by well known duo of international concert pianists."

4 COLOURS
to make a
THOUSAND
SHADES

#COLOURINGYOURFUTURE

S&G
STEPHENS & GEORGE
PRINT GROUP

WWW.STEPHENSANDGEORGE.CO.UK
01685 388888 | SALES@STEPHENSANDGEORGE.CO.UK

GOAT MILL ROAD | DOWLAIS | MERTHYR TYDFIL | CF48 3TD

FOLLOW US ON TWITTER @SandGPrintGroup

PERFORMANCE



RUISI QUARTET

"Listening experiences don't come much better than the charismatic and expressive Ruisi Quartet. This critically acclaimed ensemble of young musicians will be closing Concerts in the West's 2019 season of classical music concerts in tremendous style when they perform on 15 November at Ilminster Arts Centre. Founded in 2013 by British / Sicilian brothers Alessandro and Max, the Ruisi Quartet is already recognised as one of the UK's leading string quartets of its generation, performing regularly throughout the UK and Europe."

15 November: Ilminster Arts Centre at The Meeting House, East Street, ILMINSTER, TA19 0AN. 7.30pm. £15. 01460 54973 / themeetinghouse.org.uk.

JIM MORAY 7 December

Pound Arts Centre, Pound Pill, CORSHAM, SN13 9HX. 7.30pm. £14 / £13. 01249 701628 / poundarts.org.uk.



HARRIET KEMSLEY: 'SLUTTY JOAN' 7 December

Dorchester Arts, Corn Exchange, High East Street, DORCHESTER, DT1 1HF. 8pm. £12 / £10. 01305 266926 / dorchesterarts.org.uk. "Harriet pulls her skirt out of her pants and shames slut shaming in this deeply personal and hilarious show."

BSO: 'FEARLESS YOUTH' 11 December

Lighthouse, 21 Kingland Road, POOLE, BH15 1UG. 7.30pm. 01202 280000.

PETER KNIGHT & JOHN SPIERS: 'UNPLUGGED' 12 December

Rook Lane Chapel, Bath Street, FROME, BA11 1DN. 7pm. £17.50 / £15. 07974 842950 / rooklane.org.uk.

'SWAN LAKE' 13 December

Village Hall, WOOTTON FITZPAINE, DT6 6NF. 7.30pm. £9 / £6. 01297 560948 / artsreach.co.uk. "Theatre Orchard and Living Spit have teamed up for a brand new production that promises to be the funniest, danciest, water-fowlest microballet the world has ever seen."

KICK ASS BRASS 13 December

Ilminster Arts Centre, The Meeting House, East Street, ILMINSTER, TA19 0AN. 8pm. £25. 01460 54973.

'BEDROOM FARCE' 13 December

Godolphin School, Milford Hill, SALISBURY, SP1 2RA. 7.30pm. £10. thelittleboxoffice.com. See 17 November.

'SWAN LAKE' 14 December

United Reform Church Hall, BLANDFORD, DT11 7PY. 7.30pm. £10 / £6. 01258 480698. See 13 December.

'SWAN LAKE' 15 December

Village Hall, LYTCHETT MATRAVERS, BH16 6DF. 7pm. £9 / £6. 01202 623299 / artsreach.co.uk. See 13 December.

MAD DOG MCREA + GAZ BROOKFIELD 20 December

Bridgwater Town Hall, High Street, BRIDGWATER, TA6 3BL. 7pm. £16.50. fuelledbycider.com. "Mad Dog Mcrea's traditional pre-Xmas party in Bridgwater, with support from Gaz Brookfield."

LAUNCH

Open Day: Nov 3rd 10-3
Party: Nov 7th 6-8pm

Silk Mill West, Merchant's
Barton, Frome, BA11 1PT

ART CLASSES
PRINTMAKING +
07443491801

PICTURE FRAMING
INSTALLATION +
MOUNT-ART.CO.UK

HAUSER & WIRTH
SOMERSET

AUTUMN WORKSHOPS

BRONZE CASTING MASTERCLASS
EXPERIMENTAL PRINTMAKING
WOMEN WRITING ART

LEARN MORE AND BOOK:
WWW.HAUSERWIRTH.COM/EVENTS

DURSLADE FARM, DROPPING LANE, BRUTON,
SOMERSET, BA10 0NL +44 (0) 1749 814 060

SUBSCRIBE TO EVOLVER ONLINE

evolver.org.uk

CLASSIFIEDS

OPPORTUNITIES

● In 2020 Artwave West is launching a new and exciting Artist in Residence programme aimed at art and craft makers from across a range of creative disciplines. A studio / workshop will be made available for the purposes of carrying out creative work and contributing to a programme of educational events. There will also be an opportunity to display and sell examples of work and gain valuable creative exposure through the gallery. Applications are now open. For further information email info@artwavewest.com.

● The Mothership: Artist Residencies in Rural Dorset 2019. The Mothership project, which emerged in 2016 in rural Dorset from the cosmic skies of rural loneliness juxtaposed with the contained space of the domestic sphere, is an invitation for the chance encounters of the urban art world to occur in this unlikely location, a house at the edge of a wood. The Mothership is an offering of time and space for artists without pressure to produce anything particular. This is a social art project, an experiment in autonomy and scale, exploring the relationship between host and guest and the exchange that may occur. This is an unpaid residency opportunity and a fee is charged to cover overheads. Deadline Friday 20 December 2019. Please see annabest.info/residencies/ for further information on how to apply.

● Operations Assistant, Spike Island: We are looking for a dynamic, resilient and resourceful individual to support the work of the Operations Manager, both in an administrative and practical capacity. The Operations Assistant plays a vital role in the everyday running of our busy cultural venue. The role demands a proactive, can-do attitude from someone who is driven to deliver a high quality, responsive service to meet the diverse demands of our building and its users. Deadline Friday 8 November 2019. 0117 929 2266 / recruit@spikeisland.org.uk / spikeisland.org.uk/jobs

● Call-out to curators for Fringe Arts Bath 2020: Have an idea for an exhibition? Tell us about it. Fringe Arts Bath (FaB) gives opportunities to early career curators and Artists, FaB is a test-bed for new work, radical approaches, for pushing boundaries, a place for those who prefer to operate outside of the gallery based-arts scene. FaB is offering aspiring curators the opportunity to devise and organise a show as part of FaB Festival, 22 May - 7 June 2020. We invite fresh and challenging concepts: we encourage you to think outside the box! Anyone can apply, with any level of experience: students, graduates, artists, local, national, international. The deadline is Friday 8 November. fringeartsbath.co.uk / submissions@fringeartsbath.co.uk.

WORKSHOPS AND COURSES

● Coaching for Creatives. Sessions are available with creative director, artist, entrepreneur and trained mentor Rich McCoy. Based in Frome, coaching anywhere. Contact rich@lntrn.com.

● Flux'n'Flame Jewellery School: Now one of the largest independent jewellery schools in the UK offering an ever expanding range of traditional jewellery making courses from 1 day tasters, weekend courses and weekly classes to a 6 day Summer School and specialist masterclasses. Taught by professional jewellery designers and set in a beautiful purpose built workshop in the heart of the Dorset countryside near Milton Abbas. www.fluxnflame.co.uk. For more info please call Jesa on 01258 881690 / 07785 550771.

● Experienced Calligraphy tutor available for beginner's workshops in 2020. Booking now. Regular classes held in Exeter. www.joturnercalligraphicartist.org.

● Cyanotype Printing Workshops. Make gorgeous blue prints, lampshades, table lanterns. No previous skills needed. Location / time to suit you. Materials provided. From £25. 01305 837299 / www.craftcourses.com/providers/sunlight-blue-cyanotype-lampshade-workshops.

● Creative stone carving weekends in the beautiful Mendip Hills. Please look at my website for details and info: patrickbarkersculptor.co.uk.

● Photography Workshops, Ilminster. Workshops in photography available. Traditional from 35 mm to 5 x 4, darkroom developing and printing. Tuition on exposure and correct negative. Also digital basics and advanced. One to one or group days. Justin Orwin, e: orwinstudio@gmail.com.

● Bookbinding courses and workshops in Butleigh near Glastonbury. See booklove.wixsite.com/website for info.

● Residential Basketry and willow-work courses for beginners to advanced makers with traditional and contemporary willow artist Sarah Webb. Booking at www.halswaymanor.org.uk.

MISCELLANEOUS

● Icons by Somerset based Byzantine Iconographer working in 24ct gold leaf and egg tempera on traditional hand prepared gessoed boards. Trained under Master Iconographer. Commissions accepted. All enquiries and ideas / subjects welcome for discussion / guidance. Tel. 01460 258896.

● Very experienced and professional male model for life drawing, portrait, sculpture and photo shoots with large array of costumes and props. Car owner and willing to travel. Reasonable rates. Contact geoffreyallen3@gmail.com / 07816 997732.

● Life Drawing, Exeter. Untutored sessions, Sundays 10am - 12.30pm. £9. 01392 273744 / adrian@afgwyatt.plus.com.

● Wanted: Classical and Jazz LP records. Tel: 01458 834102 / 07704 229979 / email: tonyartony@aol.com.

● Experienced professional female model. Available in Poole and Bournemouth Area. Contact Lilly: 0780 4020 735.

● Life Model. Male, experienced, reliable, own car, travel anywhere, Dorset. Tutored / untutored. 07770 618089 or anu.now78@gmail.com.

● Books Wanted. We buy all types of books, particularly 20th century Art, Architecture and Design. Telephone Karen Jakobsen: 01258 471249.

● Deadline for Evolver 115 (January and February issue): Saturday 7 December

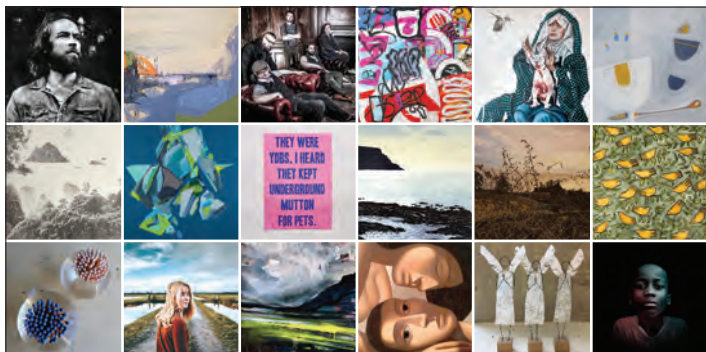

Follow **evolvermagazine** on Instagram

**SUBSCRIBE TO EVOLVER
ONLINE**
evolver.org.uk

FREE EVOLVER LISTINGS

Exhibition and performance listings should be emailed to: listings@evolver.org.uk

Please supply information (in upper and lower case) in the following order: Event. Date(s). Venue, address (including postcode). Times. Admission fee (if any). Contact number / website. Up to 30 words about the event.

"The quality of the prints are second to none due to the skills and knowledge of John Roland"

Neil Colclough



www.sotegallery.biz/neil-colclough.html

Solitude



Fine art giclée prints for: Artists, Photographers, Digital Artists and everyone needing great prints!

For more information call John on: 01747 852 221

or visit our website:

www.salt-of-the-earth.biz



EVOLVER SPONSORS AND OUTLETS



EVOLVER IS AVAILABLE FREE AT THE FOLLOWING WESSEX OUTLETS:

ABBOTSBURY: Dansel Gallery. **AXMINSTER:** Axminster Arts Café, Sublyme Café. **BATH:** Art Salon, Bath Artists' Studios, Beaux Arts, Edgar Modern Gallery, Fringe Arts, Holbourn Museum of Art, Michael Tippett Centre, University of Bath, Victoria Art Gallery. **BERE REGIS:** Cyril Wood Court. **BLANDFORD:** Bryanston Arts Centre, Forum Café, Forum Framers. **BOURNEMOUTH:** All Fired Up, Artcera, Flux Art Supplies, Miramar Hotel, Pavilion Dance, Royal Bath Hotel, Russell-Cotes Museum & Art Gallery. **BOWER HINTON:** The Hollies Hotel. **BRADFORD ON AVON:** Wiltshire Music Centre. **BRIDGWATER:** Bridgwater Arts Centre, Clayhill Arts, Engine Room. **BRIDPORT:** Beach & Barnicott, Bridport Arts Centre, Bridport Old Books, Bridport Music, The Bull Hotel, Clocktower Music, Literary and Scientific Institute, Lyric Theatre, St Michael's Studios. **BRISTOL:** Bocabar, Bristol Fine Art, Centrespace, Colston Hall, Create Centre, Folk House, Jamaica Street Artists, Lime Tree Gallery, Bristol Old Vic, PRSC Gallery, RWA, Spike Island, St George's, Tobacco Factory, Trinity Centre, UWE, Watershed. **BROADWINDSOR:** Craft & Design Centre. **BRUTON:** Bruton Art Factory, Bruton Castle, At The Chapel, Hauser and Wirth. **BUDLEIGH SALTERTON:** Brook Gallery. **BURNHAM ON SEA:** Princess Theatre & Arts Centre, Seabreeze Gallery. **CASTLE CARY:** Bailey Hill Bookshop, David Simon Gallery, Trowbridge Gallery. **CHARD:** Art Café, Barleymow's, Hornsbury Mill Hotel. **CHEDDAR:** Sketch Café. **CHEDDON FITZPAINE:** Hestercombe Gallery. **CHRISTCHURCH:** Hatch Gallery, Hayloft Gallery, Red House Museum, Regent Centre. **CLEVEDON:** Fizz Gallery. **CONGRESBURY:** Church House Designs. **CORFE CASTLE:** Boilerhouse Gallery, Gallery 41, Morton House Hotel. **CORSHAM:** Pound Arts. **CREWKERNE:** Phoenix Books. **CROCKERTON:** Bull Mill Arts. **CROWCOMBE:** Halsway Manor. **CULLOMPTON:** Cullompton Community College. **CULMSTOCK:** The Strand Stores. **DEVIZES:** Bluestone Gallery, St

John's Art & Deco, Wiltshire Museum, Wine Street Gallery. **DORCHESTER:** Artsreach, Dorchester Arts, Duke's, Dorset County Museum, Frank Herring & Sons, Gallery on The Square, The Little Keep. **EAST LAMBROOK:** East Lambrook Manor Gardens. **EXETER:** Academy of Music, The Cavern, Corn Exchange, Exeter School of Art, Phoenix Arts Centre, Royal Albert Memorial Museum, Southgate Gallery. **FROME:** Black Swan Arts, Cheese and Grain, Fiat Lux, Hubnub Centre, Merlin Theatre, Mount, Rook Lane Arts. **GILLINGHAM:** Bowridge Gallery, The Idea Works, Slade Centre. **GLASTONBURY:** Abbey Muse Gallery, Bocabar, Glastonbury Galleries, Red Brick Building, Rural Life Museum. **HEMYOCK:** Healthy Living Centre. **HIGHCLIFFE:** In The Frame. **HOLTON HEATH:** Holton Lee. **HONITON:** The Beehives, Boston Tea Party, Hybrid Gallery, Strummer Pink, Thelma Hulbert Gallery. **ILMINSTER:** Dillington House, Ilminster Arts Centre, Millhouse. **LANGPORT:** 4 Every Cloud, Art Tea Zen, Shakspeare Glass, Somerset Art Works. **LANGTON MATRAVERS:** Burgate Stone Carving Centre. **LYME REGIS:** Blue Lias, Coombe Street Gallery, Fine Art Framing, Marine Theatre, Studio 19. **MARLBOROUGH:** Framemakers. **MARTOCK:** 303 Gallery, Martock Gallery. **MERE:** Beaumont Gallery. **MILDENHALL:** Rabley Contemporary Drawing Centre. **MILTON ABBAS:** Dorset Crafty Barn, Flux'n'Flame. **MINEHEAD:** Courtyard Framing, Leo Davey Gallery, Regal Theatre. **MORCOMBELAKE:** Artwave West. **MUCHELNEY:** John Leach Gallery. **NEW MILTON:** Forest Arts. **NORTH CURRY:** Community Café. **OTTERTON:** Otterton Mill. **POOLE:** Arts University Bournemouth, Bournemouth University Atrium Gallery, Guildhall Gallery, Josephine Wall Gallery, Lighthouse, The Gallery Upstairs, Poole Museum. **PORLOCK:** Churchgate Gallery, Melody Art. **PORTLAND:** B-Side Outpost, White Stones. **SALISBURY:** City Hall, Fisherton Mill, Framemakers, Noble Art Supplies, Salisbury Arts Centre, Salisbury Museum, Salisbury Playhouse, Studio 53, Wiltshire Gallery, Young Gallery. **SEATON:** Arts Café. **SEAVINGTON:** Village Shop. **SHAFTESBURY:**

The Cygnet, Grosvenor Hotel, Salt of the Earth, Shaftesbury Arts Centre. **SHEPTON MALLETT:** One Craft Gallery. **SHERBORNE:** Artslink, Jerram Gallery, New Digby Hall, Old Barn Framing Gallery, Winstone's. **SIDMOUTH:** East Devon Art Academy, Flo and Us, Kennaway House, Winstone's. **SOMERTON:** ACE Arts, Gifted Company & Gallery Coffee Shop. **SOUTH CADBURY:** Chapel Cross Tea Rooms. **SOUTH PETHERTON:** David Hall. **STALBRIDGE:** Dike & Sons. **STOKE ST GREGORY:** Willows & Wetlands Centre. **STOURHEAD:** First View Gallery. **STREET:** Millfield School Atkinson Gallery, Strode Theatre. **STURMINSTER NEWTON:** The Exchange, Poet's Corner, Wessex Photographic. **SWANAGE:** Durlston Castle, L'Artishe Gallery, Mowlem Theatre, Mulberry Bush Gallery, Purbeck New Wave Gallery, Quarr Gallery, Sansom Gallery. **TAUNTON:** Brewhouse Theatre, CIC CIC, Framers, Ginger Fig, Jane Amour, Mount Somerset Hotel, Queen's College, Tacchi-Morris Arts Centre, University Centre Somerset. **TINCLETON:** Tincleton Gallery. **TISBURY:** Messums Wiltshire. **TIVERTON:** Lantic Gallery. **TROWBRIDGE:** Arc Theatre, The Lamb, Trowbridge Arts. **VERWOOD:** The Hub. **WAREHAM:** Creative Gallery, Furzebrook Studios, Priory Hotel, Rex Cinema. **WATCHET:** Contains Art. **WELLINGTON:** Old Brick Workshop. **WELLS:** A2 Gallery, Andelli Art, Good Earth, Heritage Courtyard Studios, Somerset Guild of Craftsmen Gallery and Shop. **WEST BAY:** Sladers Yard. **WEST COKER:** Lanes, Old School Room. **WESTHAY:** Somerset Crafts. **WESTON-SUPER-MARE:** Frame Station, Playhouse, Weston College. **WEYMOUTH:** Gallery on The Wey, Leighton Gallery, Weymouth College, Weymouth Pavilion. **WILLITON:** Breeze Art Gallery. **WIMBORNE:** Allendale House, Square Records, Walford Mill Craft Centre. **WOODBURY:** Woodbury Studio Gallery. **WRINGTON:** Barleywood Studios. **YEOVIL:** Octagon Theatre. **YETMINSTER:** Old School Gallery.

Plus selected **TOURIST INFORMATION CENTRES** and **LIBRARIES** throughout Wessex.



EVOLVER IS SPONSORED BY:
 ACE Arts • Acoustic Distribution
 Atkinson Gallery • Aztec Media • B-Side
 Black Swan Arts • Boilerhouse Gallery
 Bournemouth Symphony Orchestra
 The Creative Gallery • Dorchester Arts
 Dorset Visual Arts • Gallery on the Square
 Lighthouse • Mount • Salt of the Earth
 Sladers Yard • Somerset Art Works •
 Stephens & George • Thelma Hulbert Gallery
 Tincleton Gallery • Wiltshire Creative



'Black Estuary, Brown Beach, Grey Sky' (2019)

Andrew Hardwick

4 November – 7 December 2019

Atkinson GALLERY



MILLFIELD

Millfield, Street, Somerset BA16 0YD • Monday - Saturday 9.30am - 5pm
www.atkinsongallery.co.uk • Tel: 01458 444322 / 444176



HESTERCOMBE GALLERY

Contemporary art in reclaimed spaces

9.11.19 – 9.2.20

Ben Rivers

Urthworks

hestercombe.com

Image credit: courtesy of the artist and Kate MacGarry

